

# Future Metro South Recycling and Transfer Center

Community Advisory Group, Meeting #4

10-22-20



# Helpful tips before we start the meeting

- This meeting will have **simultaneous interpretation**. Be sure to **choose the language** in which you wish to listen to. If you do not choose a language, you may miss out on some audio throughout the meeting.
- As a reminder, the meeting is being recorded.
- Please remain muted when not speaking, to limit background noise.
- If you wish to use the raise hand feature, it is located when you hit participants in your settings bar, or in “more” on a mobile device.
- You may also get our attention with a physical queue or in the chat feature.

For members of the public who wish to reach out to us please email **[futuresouth@oregonmetro.gov](mailto:futuresouth@oregonmetro.gov)**

# Community Agreements

- Take care of yourself  
(stretch, drink water, rest)
- Take space/make space
- One mic, one speaker
- Stay present
- Speak from your own experience
- Embrace curiosity
- Don't stay confused (ask questions)
- Interrupt oppression:  
"Ouch! Oops!"
- Acknowledge impact of  
words/actions, take responsibility
- Expect unfinished business

# Acuerdos Comunitarios

- Cuídate  
(estírate, bebe agua, descansa)
- Toma espacio / haz espacio
- Un micrófono, un altavoz
- Estar presente
- Habla de tu propia experiencia
- Abraza la curiosidad
- No te confundas (haz preguntas)
- Interrumpir la opresión: "¡Ay! ¡Ups! "
- reconocer el impacto de las palabras/  
acciones, asumir la responsabilidad
- Espere asuntos pendientes

# Agenda

- 6:00 P.M.    Community Agreements, Review, Intros**
- 6:30 P.M.    Continue Common Nuisance Presentation**
- 6:45 P.M.    Community Enhancement Grant Program**
- 7:15 P.M    Open Discussion (all topics)**
- 7:50 P.M.    Close**



# What we talked about last meeting

## Lo que hablamos la reunión pasada

- New Facility Property Search
- Siting Criteria including what the advisory group will provide.
- Modern Transfer Station - Features
- Common Nuisances

- 
- Búsqueda de propiedades para nuevas instalaciones
  - Criterios de ubicación, incluido lo que proporcionará el grupo asesor.
  - Estación de transferencia moderna: características
  - Molestias comunes

# Introductions

- Name / **Nombre**
- Pronouns/ **pronombre**
- Reactions to last meeting/ **Reacciones de la junta anterior**

Transfer Station: Common Nuisances

Estaciones de Transferencia: Molestias  
Comunes

# Mitigating Nuisances at Transfer Stations

## Mitigar molestias en las estaciones de transferencia

- Appearance of Facility
- Litter Control
- Odor
- Pest/Rodent Control

To cover today...

- Dust
- Noise
- Fire Suppression
- Traffic





# Appearance | Apariencia





# Appearance | Apariencia





# Appearance | Apariencia





# Appearance | Apariencia





# Appearance | Apariencia





# Litter Control | Control de basura en la calle



# Litter Control | Control de basura en la calle





# Litter Control | Control de basura en la calle

<https://drive.google.com/file/d/1yzH1wwARP4Galc4PdSGwTxgm2ME-ENHZ/view?usp=sharing>



# Odor Control | Control de olor





# Odor Control | Control de olor



# Pest control | Control de roedores





# Pest control | Control de roedores





# Pest control | Control de aves





# Pest control | Control de aves



# Pest control | Control de roedores

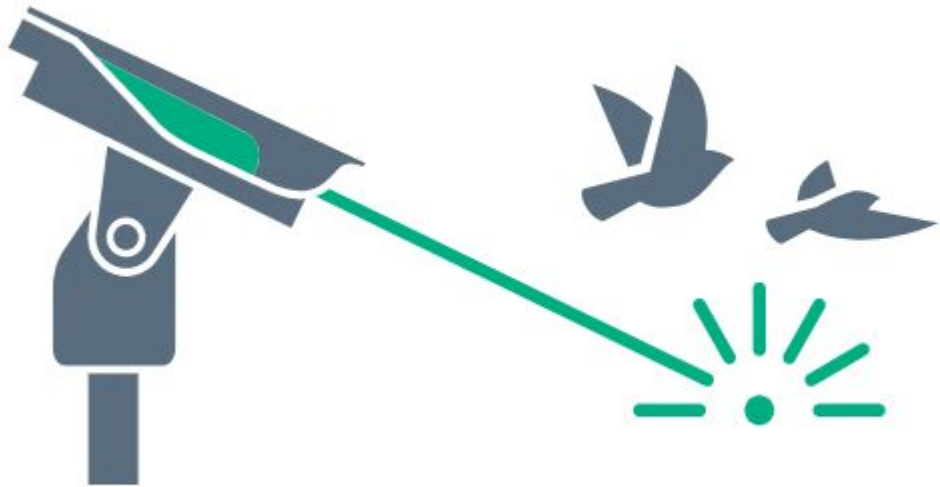



# Dust Control | Control de polvo



# Dust Control | Control de polvo

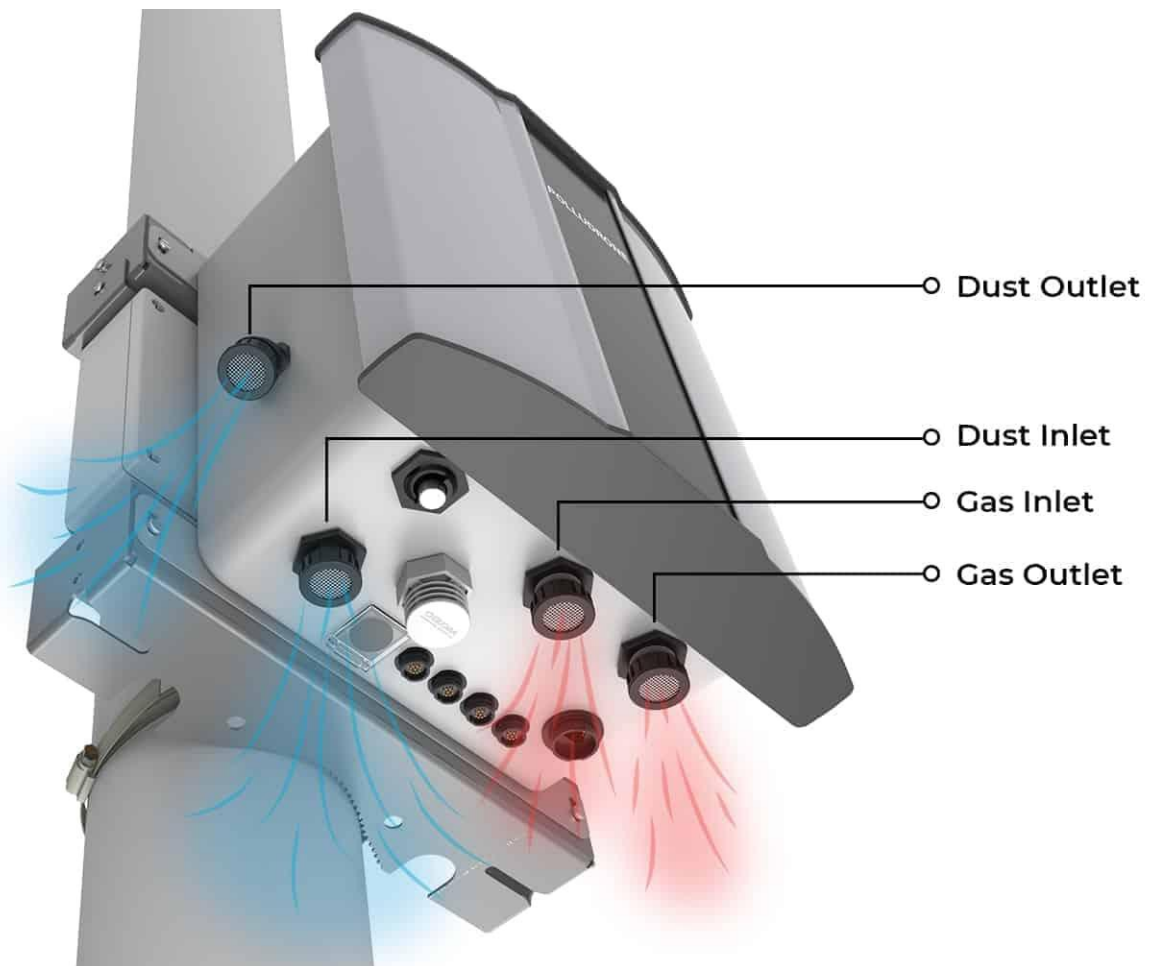



# Noise Control | Control de ruidos

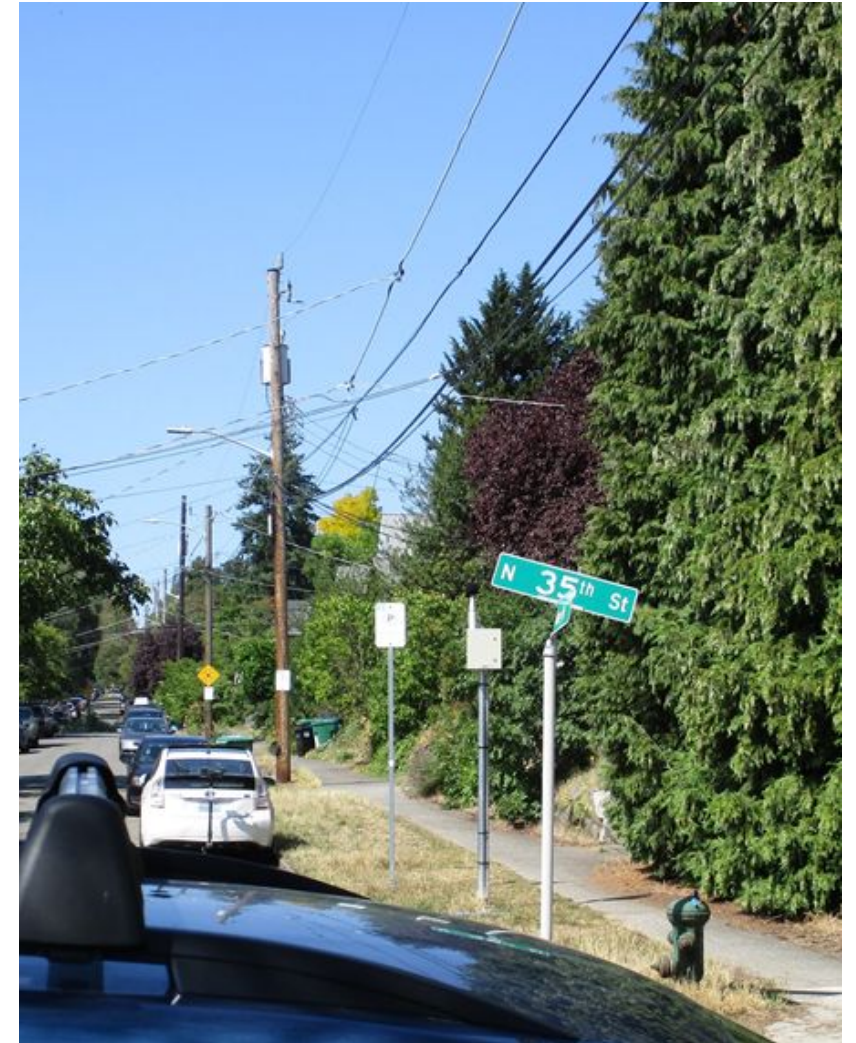





# Noise Control

## Control de ruidos



# Noise Control | Control de ruidos

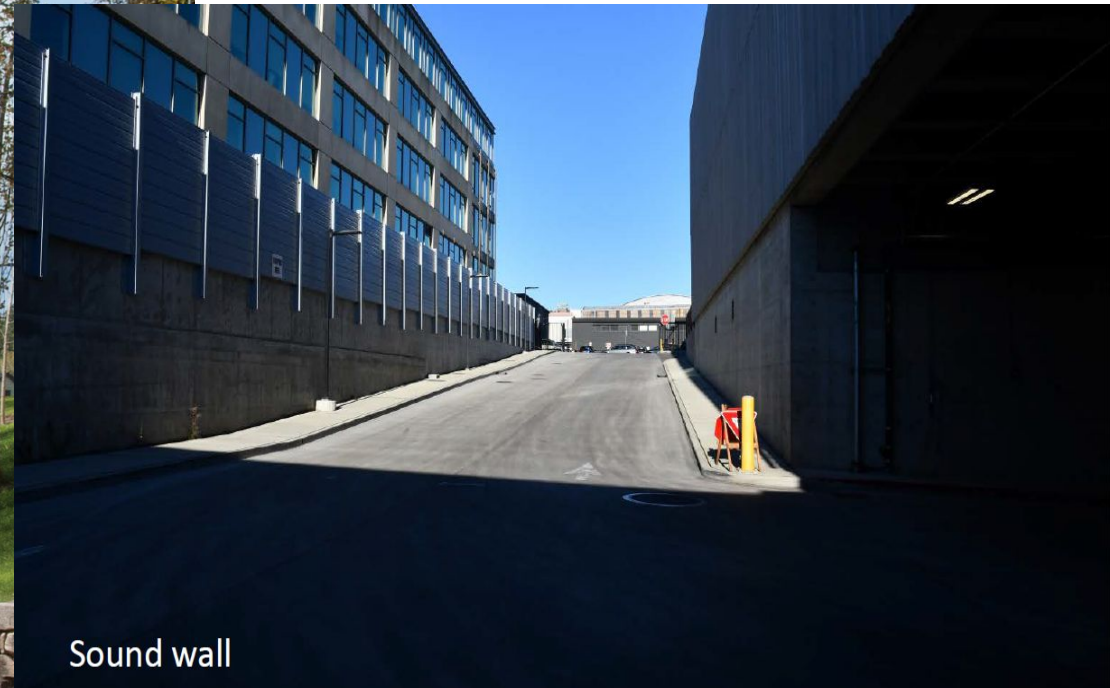



# Fire Suppression | Control de incendios

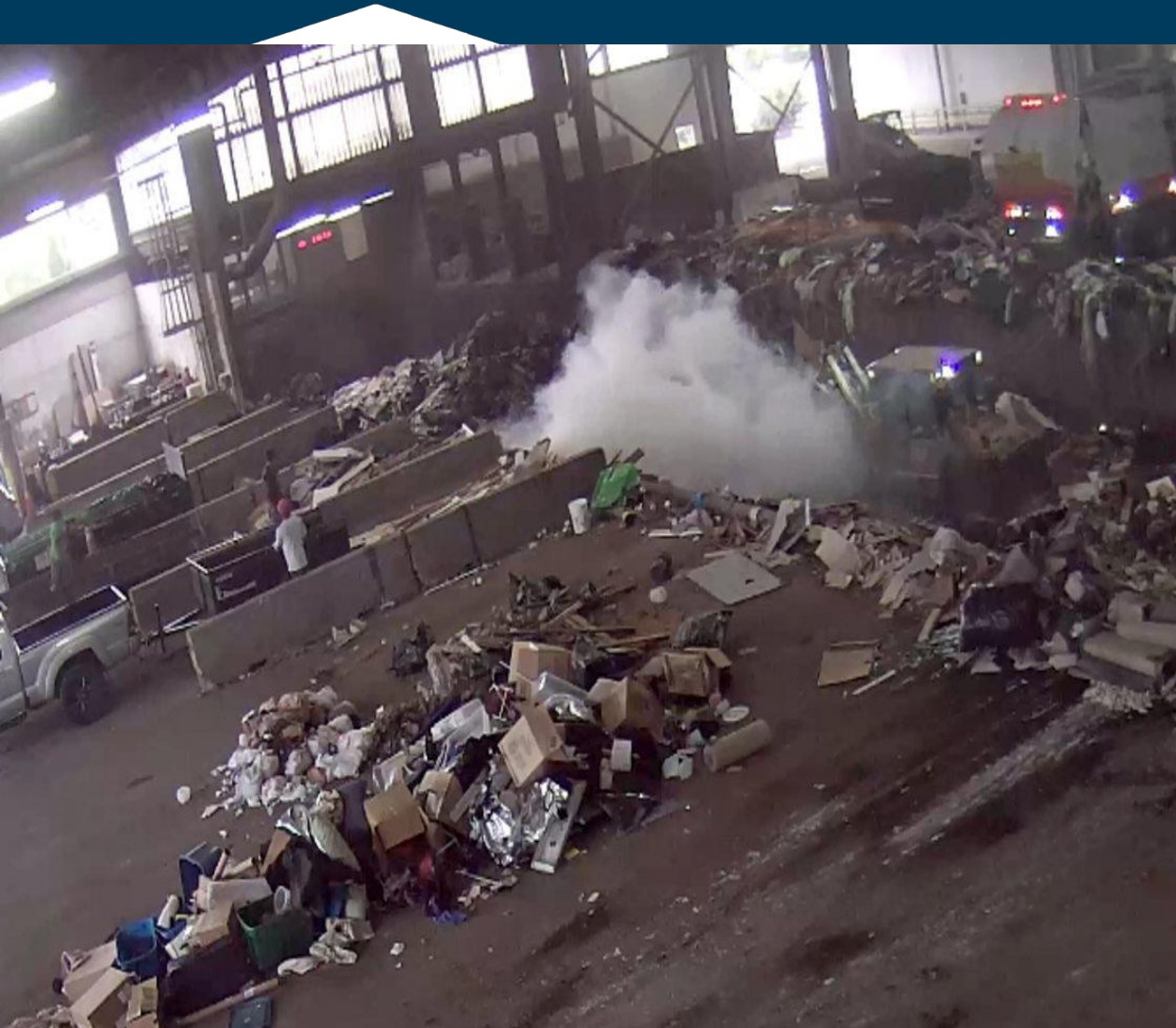

# Fire Suppression | Control de incendios





# Traffic Impact Mitigation | Mitigación del impacto del tráfico

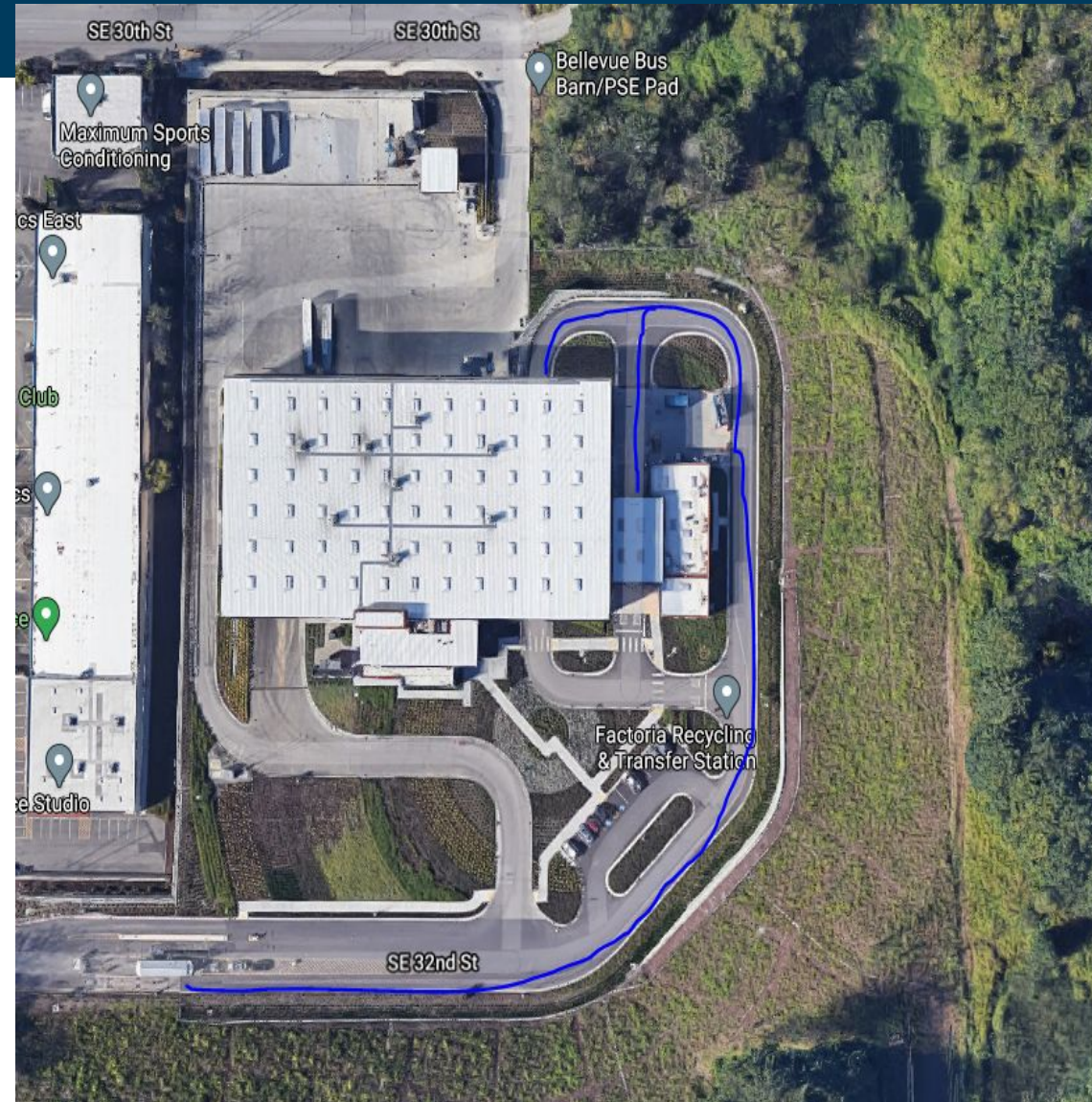



# Traffic Impact Mitigation | Mitigación del impacto del tráfico





# Good Neighbor Policies | Ser un buen vecino



# Community Enhancement Grants

Subvenciones para el mejoramiento de la comunidad





# Metro's Community Enhancement Grant Programs:

An overview for the Metro South Community Advisory Group

October 22<sup>th</sup>, 2020



# Overview & Purpose | Visión general y propósito

- What is the Community Enhancement Grant (CEG) program and how does it work?
- Examples of CEG programs and grantees across the region
- How Metro is working to advance racial equity in this program to support our DEI strategic plan and RWP goals
- Discussion and Q&A

# How does it work? | ¿Como funciona?

- Since 1986, Metro has provided CEG as a way to support and invest in communities that host solid waste facilities.
- \$1 is generated for every ton of putrescible waste that comes through a facility
- Dry or construction waste along with yard debris is exempt

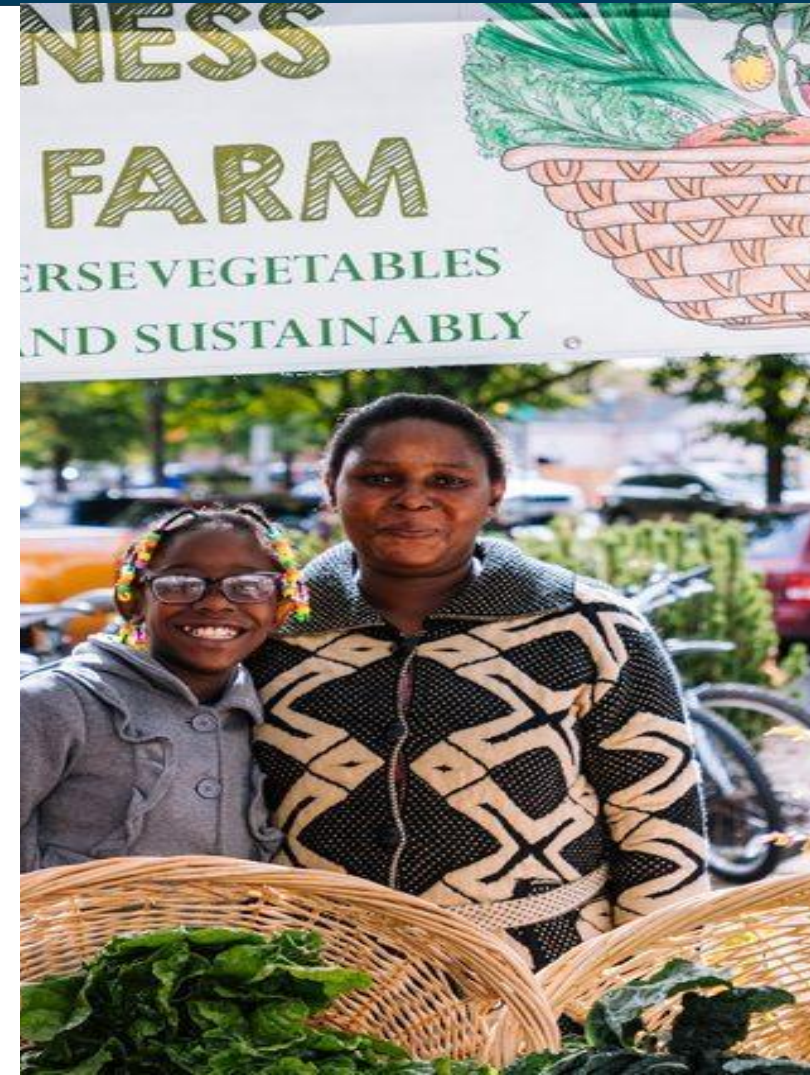



# Facilities that qualify for CEG

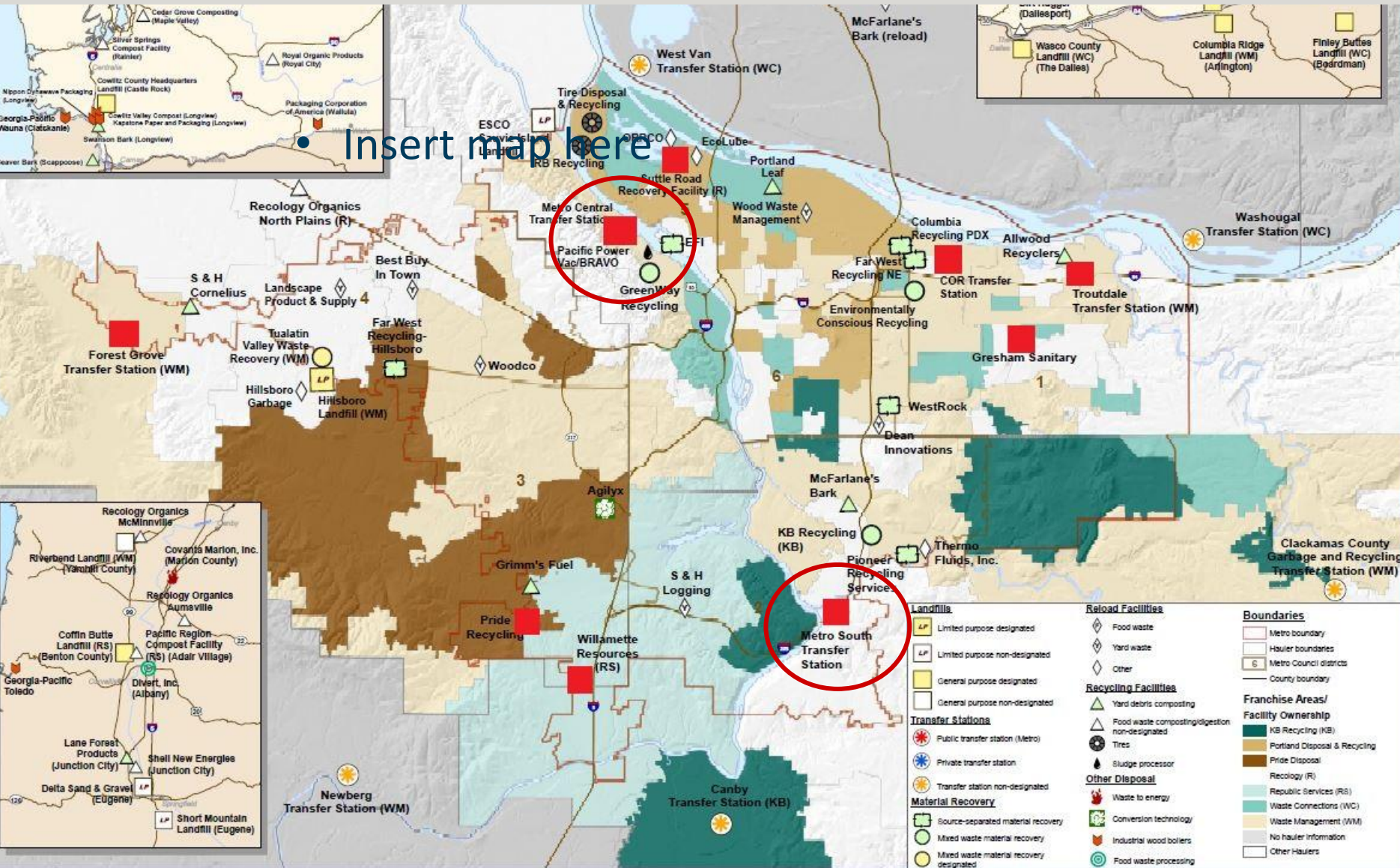

Instalaciones  
que califican  
para CEG

# 2018-19 CEG Fund Revenue | Ingresos del fondo

Jurisdiction/ Managing Organization	Eligible facility	Year established	FY 18/19 Enhancement Fee Revenue
Oregon City	<b>Metro South Transfer Station</b>	<b>1988</b>	<b>\$352,337.61</b>
Forest Grove	Forest Grove Transfer Station/Waste Management	1989	<b>\$125,499.09</b>
Troutdale	Troutdale Transfer Station/Waste Management	2015	<b>\$95,936.36</b>
Sherwood	Pride Disposal & Recycling	2015	<b>\$92,028.19</b>
Wilsonville	Willamette Resources, Inc. (WRI), Republic Services	2015	<b>\$62,447.97</b>
Gresham	Gresham Sanitary Service Transfer Station	2016	<b>\$39,376.94</b>
(PDX) Metro	<b>Metro Central Transfer Station</b>	<b>1991</b>	<b>\$309,354.15</b>
(PDX) North Portland Neighborhood Services	Suttle Road Recovery, Recology	2015	<b>\$29,068.93</b>
(PDX) Elevate Oregon	City of Roses Disposal Transfer Station	2021-22	<b>up to \$15,000</b>



Grants Recipient Type by Jurisdiction FY 18-19

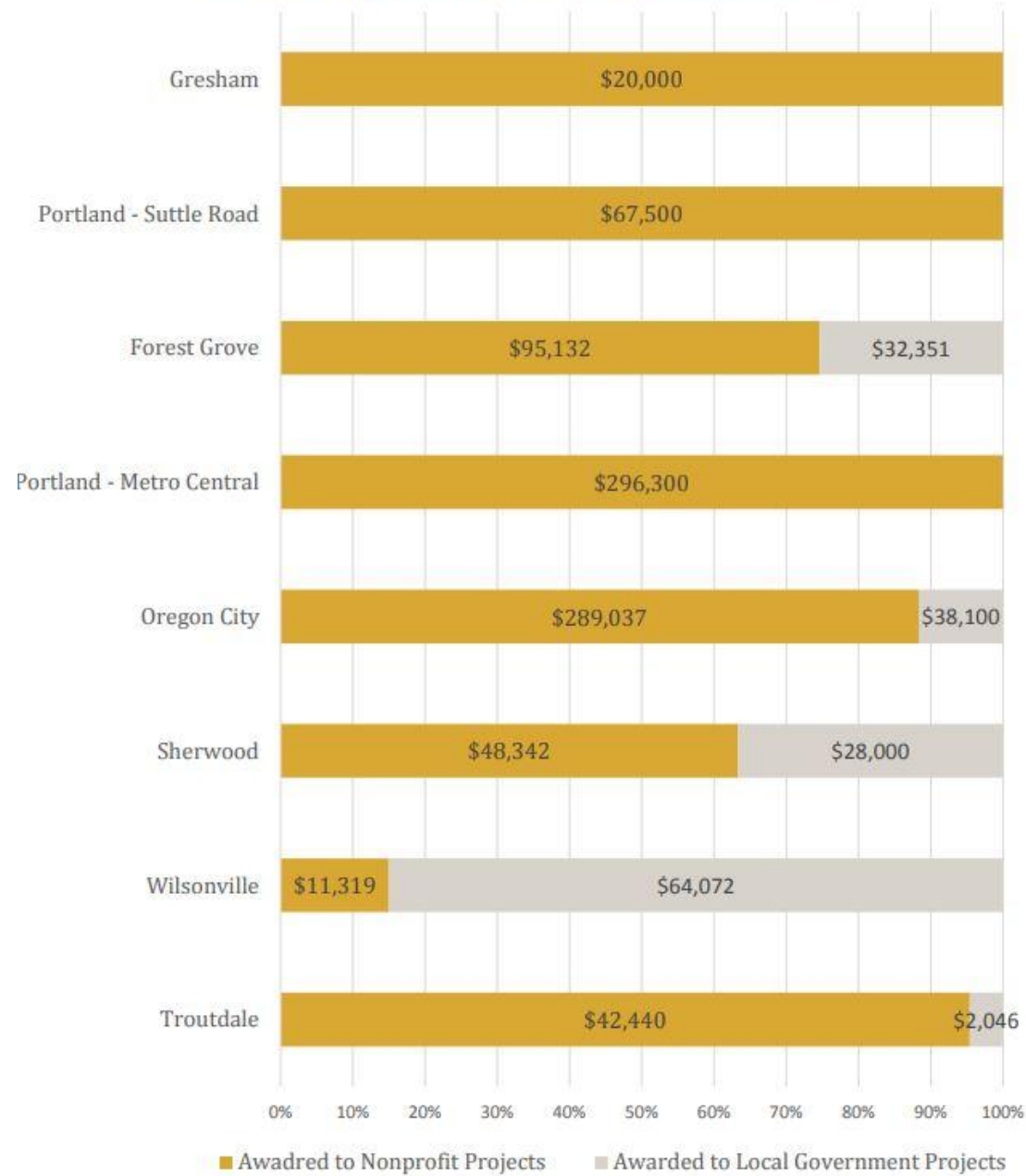

Metro



Metro

## Enhancement Grant Program Expenditures FY 18-19

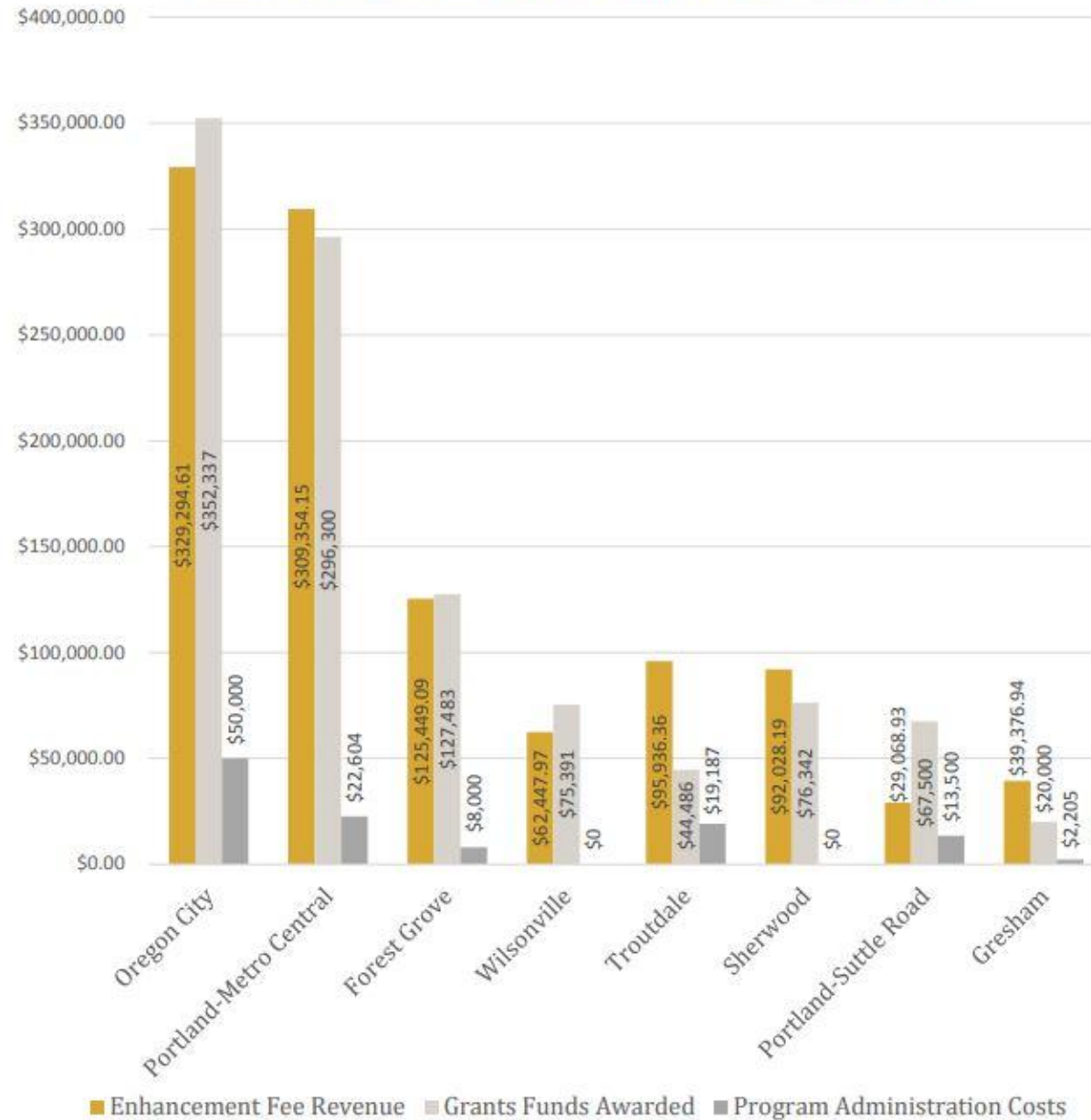



# How is a grant program initiated?

## ¿Cómo se inicia un programa de subvenciones?

1. Host city > Metro > nonprofit organization (IGA or contract)
2. Organization administering grants establishes a grant committee
3. Grant committees can be comprised of elected officials and/or community members
4. Grant committees make decisions on the enhancement boundaries and awards
5. Funds generated must be awarded within 3 years

# CEG Roles and Responsibilities | Roles y Responsabilidades

Host City or Organization	Grant Committee	Metro Grant Staff	Metro Council
Enter into an intergovernmental agreement with Metro	Have vested interest and knowledge of community need	Administer intergovernmental agreement between Metro and city or contract with organizations	Approve enhancement grant code and administrative rules
Create grant committee (often city elected officials with some community members)	Establish and maintain committee bylaws	Support host city or organizations as well as grant committees to meet requirements in Metro code and state law and provide additional resources as needed	Ability to sit on and at times act as chair or co-chair of any grant committee that resides in councilor's district
Staff time allocated to program administration (i.e promotion, budgets, payments, records, applications, grantee communications)	Establish and define enhancement boundary	Oversee and distribute revenue generated by qualified solid waste facilities across region.	Approve committee members for any grant administered by Metro staff (most grants are administered by other jurisdictions so this currently only applies to Metro Central' CEG)
Provide annual grant report to Metro staff	Approve annual budget for grant cycle, award details, and promotional material and application questions	Develop regional grant report to the public	
Support grant committee as needed	Establish and maintain method for scoring and ranking grant applications		
	Create additional enhancement goals for applicants to meet		
	Review applications and award grants to applicants		



# Eligibility | Elegibilidad



1. Located in **or benefit those** in target area
2. Nonprofits, local governments may apply
3. May not replace other readily available funds
4. May not promote or inhibit religion.
5. Must not discriminate based on race, ethnicity, age, gender, or sexual orientation.
6. If project on private land, must document landowner permission.

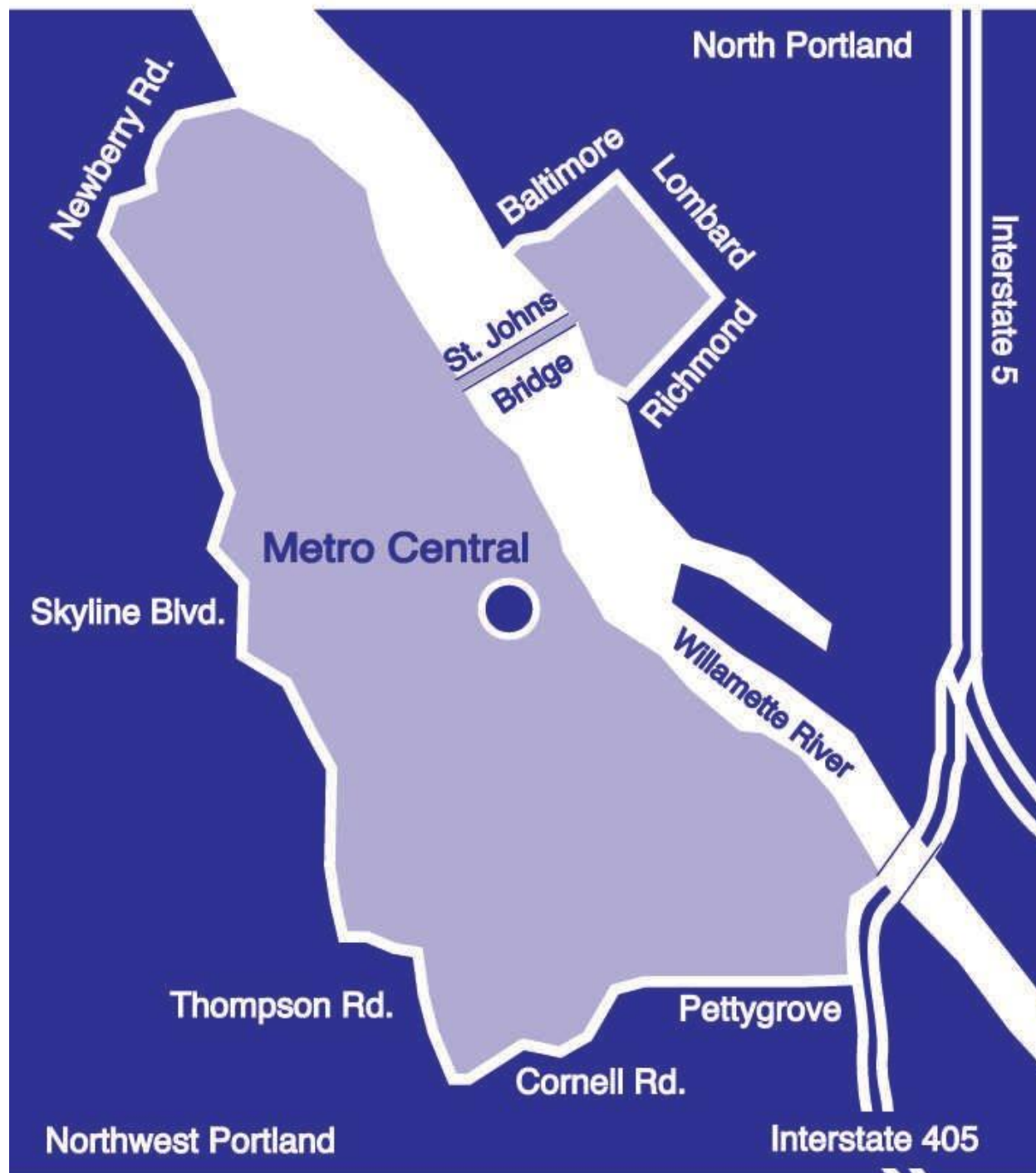



# Community Enhancement Grant Program Goals

## Metas del programa CEG

- a. Improve the appearance or environmental quality of the community.
- b. Reduce the amount or toxicity of waste.
- c. Increase reuse and recycling opportunities.
- d. Result in rehabilitation or upgrade of real or personal property owned or operated by a nonprofit organization having 501(c)(3) status under the Internal Revenue Code.

## CEG Goals Cont. | Metas continuado...

- e. Result in the preservation or enhancement of wildlife, riparian zones, wetlands, forest lands and marine areas, and/or improve the public awareness and the opportunities to enjoy them.
- f. Result in improvement to, or an increase in, recreational areas and programs.
- g. Result in improvement in safety.
- h. Benefit youth, seniors, low income persons or underserved populations. [Ord. 14- 1344.] 5.06.090 Compliance and D



# Metro Central Awards \$22,000



Chapman Elementary: Reading Results Program

# Metro Central Awards \$50,000



Community Alliance of Tenants: Safe Housing Project



# Oregon City Community Enhancement Grantees FY 18-19

## Subvencionados de Forest Grove en el año 18-19

Grantee	Project Name	Amount Awarded	Grantee Type (Nonprofit or City Dept/Commission)	Culturally Specific Organization (If known)
City of Oregon City Community Services - Ermatinger House	Ermitinger House	\$38,100	Local Government	No
Clackamas County Arts Alliance	Bloom Bloom	\$15,600	Nonprofit	No
Clackamas County Historical Society	Wildflower Walk	\$25,000	Nonprofit	No
Clackamas Heritage Partners	Oregon Trail Development	\$32,400	Nonprofit	No
Dig In/Ecology in the Classroom	Newell Creek	\$9,668	Nonprofit	No
Downtown Oregon City Assn - Clean & Safe	Clean Team	\$27,650	Nonprofit	No
Downtown Oregon City Assn - Elevator Kiosk	Elevator Kiosk	\$25,000	Nonprofit	No
Latourette Park Core Team/OC Parks & Rec.	Phase II	\$50,000	Nonprofit	No
Northwest Center for Alternatives to Pesticides (NCAP)	Boots in the Rain	\$20,000	Nonprofit	No
Oregon City Schools Foundation	Band Instruments	\$32,400	Nonprofit	No
Oregon City Soccer Club	Giving Back	\$2,799	Nonprofit	No
Rivers of Life	Clackamas Cove	\$24,500	Nonprofit	No
Sister City Committee/Pioneer Ctr	Peace Garden Sign	\$6,525	Nonprofit	No
Willamette Falls Media Center	Window Restoration	\$17,495	Nonprofit	No

Total Awarded Amount	\$327,137	
Total Awarded to Nonprofits	\$289,037	88%
Total Grants to Local Governments	\$38,100	12%
Total Grants to Culturally Specific Organizations	\$0	0%

# WPES Diversity, Racial Equity and Inclusion Work Plan 2018-22

## Plan de trabajo de inclusión y equidad racial 2018-22

### **Agency Wide Goal E**

Metro's resource allocation advances racial equity

### **WPES Dept. Strategy 6**

Incorporate racial equity outcomes into PES procurement, contracts and allocation of budget resources

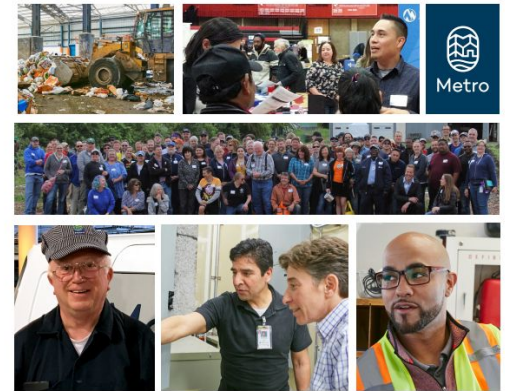

Property and Environmental  
Services Department, Metro (PES)

Diversity, Racial Equity  
and Inclusion (DEI)  
Work Plan, 2018-2022

[oregonmetro.gov](http://oregonmetro.gov)



# 2030 Regional Waste Plan

## Plan Regional de Residuos 2030

### Plan Principles:

#### Community restoration

*Take action to repair past harms and disproportionate impacts*

#### Community partnerships

*Develop authentic partnerships and community trust to advance racial equity goals*

#### Community investment

*Emphasize resource allocation to communities of color and historically marginalized communities*

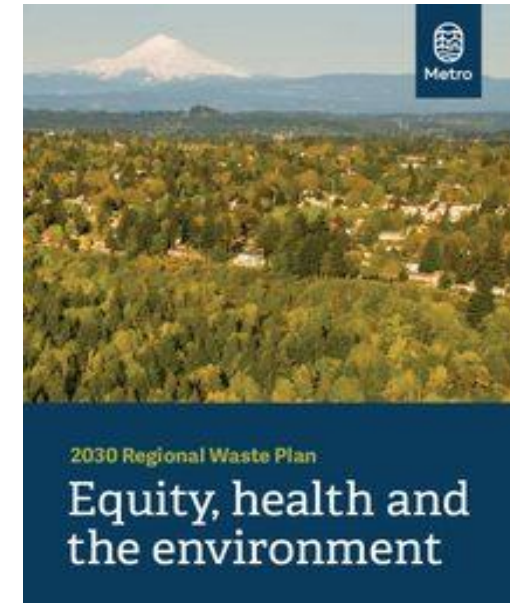

# 2030 Regional Waste Plan

## Plan Regional de Residuos 2030

### RWP Goal 13: Action 1

Expand the host community enhancement program to:

- include all solid-waste-handling facilities that impact neighboring communities
- increase funding and
- **prioritize diversity, equity and inclusion elements in grant funding criteria**

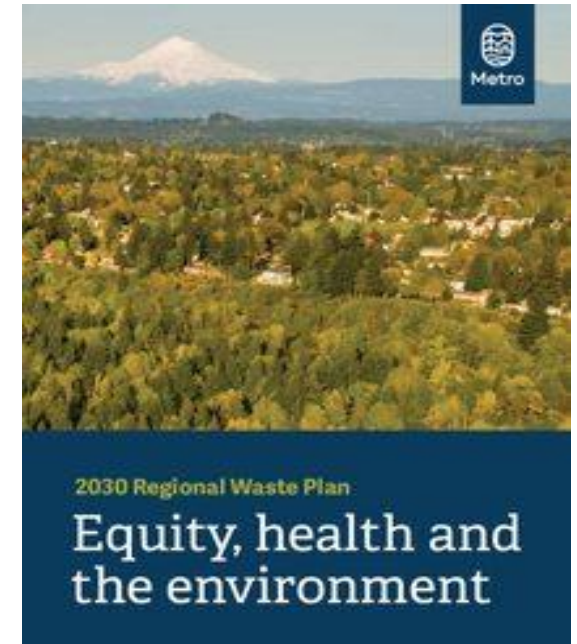



# Advancing Racial Equity in CEG programs

## Avansando la equidad racial con fondos de CEG

<u>Metro Central</u>	<u>Suttle Road/ Vanport Legacy CEG</u>	<u>COR Disposal/ Elevate Oregon</u>
<ul style="list-style-type: none"> <li>Diversify committee</li> </ul>	<ul style="list-style-type: none"> <li>Developed partnership with North Portland Neighborhood Services</li> </ul>	<ul style="list-style-type: none"> <li>Co-creating a partnership with Elevate Oregon to develop a grant program that support youth development</li> </ul>
<ul style="list-style-type: none"> <li>Update application questions to center RE</li> </ul>	<ul style="list-style-type: none"> <li>Engaged vulnerable communities to develop program lens centered in ant-displacement</li> </ul>	<ul style="list-style-type: none"> <li>Centers the voices and decision making power of youth in east Portland who identify as BIPOC</li> </ul>
<ul style="list-style-type: none"> <li>Developed resources to support committee evaluation and scoring that centers RE</li> </ul>	<ul style="list-style-type: none"> <li>100% of committee members have lived experience that supports program vision</li> </ul>	<ul style="list-style-type: none"> <li>Youth get exposure to working with Metro Council and the ability to self-determine investments.</li> </ul>
<ul style="list-style-type: none"> <li>Engage and promote grant opportunities to organizations centering RE</li> </ul>	<ul style="list-style-type: none"> <li>Large inclusive enhancement boundary</li> </ul>	

# Q&A and Discussion | Preguntas y Diálogo



# CEG References and Resources

## Para más información

Rob Nathan

*Community Stewardship Planner &  
Community Enhancement Grant Manager*

[rob.nathan@oregonmetro.gov](mailto:rob.nathan@oregonmetro.gov)

Visit our Community Enhancement Grants webpage where you can find:

- overview of program
- contact information for each grant portfolio
- annual grant reports
- enhancement grant solid waste code 5.06 and administrative rules

<https://www.oregonmetro.gov/tools-partners/grants-and-resources/community-enhancement-grants>

**oregonmetro.gov**





# Thank You!

## Project Team

### **Estee Segal**

Principal Solid Waste Operations Planner  
Metro – WPES

[Estee.Segal@oregonmetro.gov](mailto:Estee.Segal@oregonmetro.gov)

### **Dan Blue**

Systems Planning Manager  
Metro – WPES

[dan.blue@oregonmetro.gov](mailto:dan.blue@oregonmetro.gov)

### **Barbara Edwardson**

Property Acquisition Specialist  
Metro – WPES

[Barbara.Edwardson@oregonmetro.gov](mailto:Barbara.Edwardson@oregonmetro.gov)

## Communications Team

### **Gloria Pinzon**

[futuresouth@oregonmetro.gov](mailto:futuresouth@oregonmetro.gov)

### **Jairaj Singh**

Unite Oregon

**[oregonmetro.gov/futuresouth](https://oregonmetro.gov/futuresouth)**

**[futuresouth@oregonmetro.gov](mailto:futuresouth@oregonmetro.gov)**