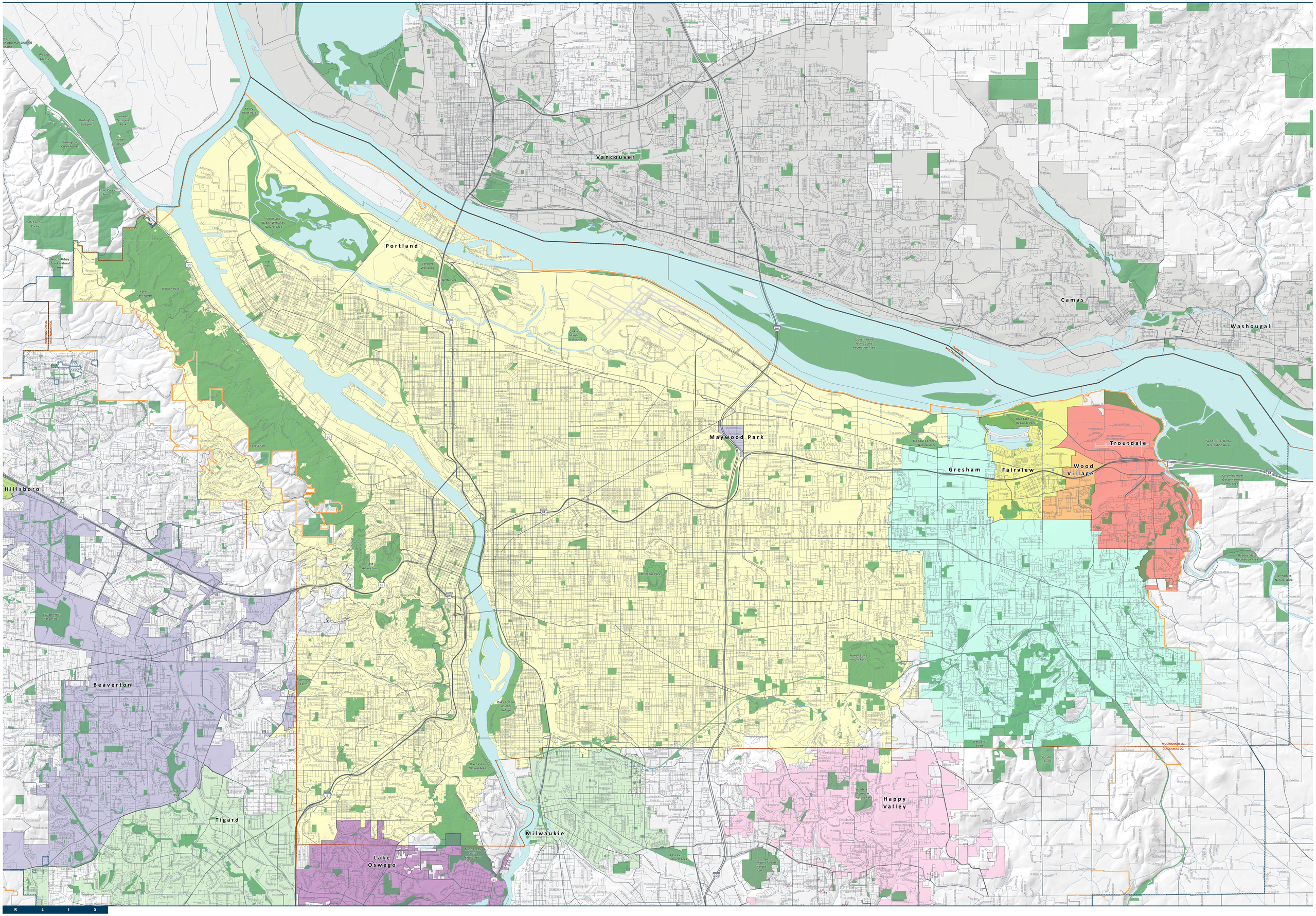

R L I S
REGIONAL LAND INFORMATION SYSTEM

Metro

DATA RESOURCE CENTER

600 NE Grand Ave.
Portland, OR 97232-2736
drc@oregonmetro.gov
503-797-1742

Jurisdictional boundaries and parks

Urban Multnomah County

- Metro boundary
- Urban growth boundary
- County boundary
- City boundary
- Park and/or natural area

0 0.5 1 2 Miles
0 0.75 1.5 3 Kilometers

View source data at: https://rlis-discovery-drcmetro.hub.arcgis.com/

The information on this map was derived from digital databases on Metro's GIS. Care was taken in the creation of this map. Metro cannot accept any responsibility for errors, omissions, or positional accuracy. There are no warranties, expressed or implied, including the warranty of merchantability or fitness for a particular purpose, accompanying this product. However, notification of any errors are appreciated.

RLIS data release: Q2 2023 | Map produced: 5/31/2023 | N:\CounterMaps\CounterAPRX\D_MXDs\CounterMapsAutomate.aprx