



Solid Waste Facility License Application

Application packet for a new license, license renewal, change of authorization request or change in ownership for facilities that:

- Process non-putrescible (dry) waste
- Reload solid waste
- Compost or reload yard debris
- Process source separated recyclable materials

Issued January 2022

oregonmetro.gov

Metro
Waste Prevention and Environmental Services
600 NE Grand Ave.
Portland, OR 97232-2736
SWICC@oregonmetro.gov

Solid Waste Facility License Application



Metro

600 NE Grand Ave.
Portland, OR 97232
503-797-1835

This packet contains an application for a Metro Solid Waste Facility License. You may also want to review the relevant sections of Metro Code. Metro Code Chapter 5.01 identifies which solid waste facilities and activities require a Metro license. You can access the Metro Code via the Metro website at www.oregonmetro.gov/metro-code.

Metro staff will generally review an application for completeness within 15 business days of receipt and notify the applicant whether their application is deemed to be complete. If an application is incomplete, Metro will notify the applicant as to what additional information is required.

Application for a new Solid Waste Facility License

An applicant seeking a new Metro Solid Waste Facility License must first attend a pre-application conference before submitting an application. The purpose of the pre-application conference is for Metro to obtain a description of the proposed solid waste facility and provide the applicant with information regarding the applicable requirements for the proposed operation. The conference also provides the applicant with an opportunity to discuss the application process and to identify any potential issues specific to its proposal. An applicant should prepare for the pre-application conference by reviewing application forms and drafting responses before the conference. To schedule a pre-application conference, contact Joanna Dyer, Metro's Solid Waste Authorization Coordinator at 971-401-0976 or via email at SWICC@oregonmetro.gov.

After completing the pre-application conference, an applicant seeking a new license must submit to Metro a completed *Solid Waste Facility License Application* form and provide all additional information as required. Metro will generally approve or deny a new license within 180 days after Metro deems the application to be complete. The fee for filing a license application is \$300. See Metro Code Chapter 5.01 for more information regarding the issuance of a license.

Renewal of an Existing License

An applicant seeking to renew an existing license without substantive changes to the current authorization must submit a completed *Solid Waste Facility License Application* form and provide all additional information as required, unless Metro staff directs otherwise. License renewal applications must be submitted not less than 120 days before the current license expires. If a licensee fails to submit a timely renewal application, the licensee's authority to operate may lapse. Additionally, Metro is not obligated to renew a license earlier than the expiration date of the existing license even if the licensee files a renewal application more than 120 days before the existing license expires. The fee for filing a license renewal application is \$300. See Metro Code Chapter 5.01 for more information regarding the renewal of licenses.

Change of Authorization to an Existing License

An applicant seeking a change of authorization for an existing license (other than renewal) must submit to Metro a completed *Solid Waste Facility License Application* form and provide all additional information as required unless Metro staff directs otherwise. The applicant cannot implement the requested change of authorization until Metro approves it in writing. The fee for filing a change of authorization application is \$100. See Metro Code Chapter 5.01 for more information regarding changes of authorization for licenses. Metro may require the applicant to apply for a new license if there is a significant change in the types of solid waste accepted or activities performed at a facility.

Transfer of Ownership or Control of an Existing License

An applicant seeking to transfer ownership or control of an existing license must submit to Metro a completed *Solid Waste Facility License Application* form and provide all additional information as required, unless Metro staff directs otherwise. See Metro Code Chapter 5.01 for more information regarding requirements for the transfer of ownership for a licensed facility.

Solid Waste Facility License Application



Metro

600 NE Grand Ave.
Portland, OR 97232
503-797-1835

INSTRUCTIONS

1. Complete all applicable parts of application.
2. Review confidentiality section and sign last page of application.
3. Attach required documents. *(If submitting printed copies, please print double-sided.)*
4. Submit application, attachments and application fee using one of the following methods:
 - a. **Online:**
 - Email the completed application to SWICC@oregonmetro.gov. Contact Joanna Dyer for assistance with large files (contact information below).
 - Call Metro's Accounts Receivable at 503-797-1620 to pay the application fee by credit card.
 - b. **By Mail:** Mail the completed application and a check for the application fee to:
Metro
Waste Prevention and Environmental Services
Attn: Joanna Dyer
600 NE Grand Avenue
Portland, OR 97232-2736

Questions? Contact Joanna Dyer, Metro's Solid Waste Authorization Coordinator, at 971-401-0976 or joanna.dyer@oregonmetro.gov.

PART 1 – Standard License Application Information

1. Applicant (Licensee)	
Facility Name:	Synergy Environmental
Company Name:	Rapid Response Bio Clean
Facility Street Address, City, State, Zip:	7600 SE Johnson Creek Blvd Portland, Oregon 97206
Facility Mailing Address, City, State, Zip:	Same As Above
Contact Person & Title:	David Miller (Director of Business Development)
Phone Number:	503-984-0637
E-mail Address:	david@rapidresponsebioclean.com

Solid Waste Facility License Application



Metro

600 NE Grand Ave.
Portland, OR 97232
503-797-1835

2. Type of Application (please check one)

<input checked="" type="checkbox"/>	New license <i>Date of Pre-Application Conference:</i> <u>9/12/2022</u>	<i>Current Metro Solid Waste Facility License Number:</i> _____
<input type="checkbox"/>	Renewal of an existing license	
<input type="checkbox"/>	Change of authorization to an existing license (other than a renewal) <i>Please describe the proposed change below in Section 4.</i>	
<input type="checkbox"/>	Transfer of ownership or control of an existing license	

3. Type of facility (please check one)

<input checked="" type="checkbox"/>	Non-putrescible (dry) waste material recovery facility
<input type="checkbox"/>	Source-separated recyclable material recovery facility
<input type="checkbox"/>	Source-separated food waste reload facility
<input type="checkbox"/>	Yard debris reload facility
<input type="checkbox"/>	Yard debris composting facility
<input type="checkbox"/>	Other solid waste reload or processing facility

4. If seeking a change of authorization to an existing license, please explain the proposed change below (attach additional pages if necessary). Complete all remaining sections of this form as they pertain to the request.

--

5. Applicant's Owner or Parent Company

(Provide information for all owners and corporate structure if applicable)

Company Name:	Rapid Response Bio Clean
Mailing Address, City, State, Zip:	7600 SE Johnson Creek Blvd Portland, Oregon 97206
Contact Person & Title:	Lance Hamel (Owner)
Phone Number:	503-421-5148
E-mail Address:	lance@rapidresponsebioclean.com

Solid Waste Facility License Application



Metro

600 NE Grand Ave.
Portland, OR 97232
503-797-1835

6. Site Operator (if different from Applicant)

Company Name:	
Mailing Address, City, State, Zip:	
Contact Person & Title:	
Phone Number:	
E-mail Address:	

7. Site Description

Tax Lot(s): 12E29AC02400	Section: 29	Township: 01S	Range: 02E
--------------------------	-------------	---------------	------------

8. Land Use

Present Land Use Zone:	GI	
Is proposed use permitted outright?	<input checked="" type="checkbox"/> Yes If yes, attach a copy of the <i>Land Use Compatibility Statement</i> (See Attachment D).	<input type="checkbox"/> No
Is a conditional use permit necessary for the facility?	<input type="checkbox"/> Yes If yes, attach a copy of the <i>Conditional Use Permit</i> (See Attachment F)	<input checked="" type="checkbox"/> No
Are there any land use issues presently pending with the site?	<input type="checkbox"/> Yes If yes, please explain the land use issues below.	<input checked="" type="checkbox"/> No
Description of the pending land use issues identified above:		
Are any permits required from the Oregon Department of Environmental Quality (DEQ)?	<input type="checkbox"/> Yes If yes, please list all DEQ permits below and attach copies with this application (see Attachment F).	<input checked="" type="checkbox"/> No
Listing of all required DEQ permits:		
Are any other local permits or building codes required?	<input type="checkbox"/> Yes If yes, please list all other required permits below and attach copies with this application (see Attachment F).	<input checked="" type="checkbox"/> No

Solid Waste Facility License Application



Metro

600 NE Grand Ave.
Portland, OR 97232
503-797-1835

Listing of other required permits:

9. Land Owner

Is the applicant the sole owner of the property on which the facility is located?

☐ Yes

☒ No

If no, please complete this section with additional pages if necessary and attach a completed *Property Use Consent Form* (see Attachment E).

Property Owner:

Terry Emmert

Mailing Address, City, State, Zip:

11811 SE Hwy 212
Clackamas, Oregon 97015

Phone Number:

503-655-7191

E-mail Address:

10. Public/Commercial Operations

Will the facility be open to the public (e.g., non-commercial self-haul customers)?

☐ Yes

☒ No

Will the facility be open to non-affiliated commercial solid waste collectors?

☐ Yes

☒ No

Will the facility accept waste from outside the boundary of Metro?

☒ Yes

☐ No

11. Operating Hours and Traffic Volume

Public
(non-commercial self-haul)

Commercial
Affiliated

Commercial
Non-Affiliated

Operating Hours

None

None

None

Customer Hours
(if different)

Estimated Vehicles
Per Day

Solid Waste Facility License Application



Metro

600 NE Grand Ave.
Portland, OR 97232
503-797-1835

12. Inbound Waste/Feedstock by Type

Identify the types of waste/feedstock and annual tonnage amounts that the applicant expects to receive at the facility. Also, identify how the applicant will manage each waste stream, the expected tip fees that the applicant will post at the facility, and the length of time required to process each waste stream (attach additional pages if necessary).

Waste/Feedstock Type	Accepted at Facility	Expected Annual Tonnage Amount	Type of Activity to be Performed on Waste	Expected Tip Fee (per Ton)	Estimate the maximum and typical lengths of time required to process each day's receipt of each waste/feedstock type
Source-Separated Wood:	<input type="checkbox"/> Yes <input checked="" type="checkbox"/> No				
Source-Separated Yard Debris:	<input type="checkbox"/> Yes <input checked="" type="checkbox"/> No				
Source-Separated Yard Debris Combined with Residential Food Waste:	<input type="checkbox"/> Yes <input checked="" type="checkbox"/> No				
Source-Separated Commercial and Other Food Waste:	<input type="checkbox"/> Yes <input checked="" type="checkbox"/> No				
Inerts (e.g., rock, concrete, etc.):	<input type="checkbox"/> Yes <input checked="" type="checkbox"/> No				
Non-Putrescible (dry) Waste:	<input type="checkbox"/> Yes <input checked="" type="checkbox"/> No				
Source-Separated Recyclables:	<input type="checkbox"/> Yes <input checked="" type="checkbox"/> No				
Special Wastes (please specify):	<input type="checkbox"/> Yes <input checked="" type="checkbox"/> No				
Petroleum Contaminated Soil:	<input type="checkbox"/> Yes <input checked="" type="checkbox"/> No				
Putrescible (wet) waste:	<input type="checkbox"/> Yes <input checked="" type="checkbox"/> No				
Other Waste/Feedstocks (please specify):	<input type="checkbox"/> Yes <input checked="" type="checkbox"/> No				
Other Waste/Feedstocks (please specify):	<input type="checkbox"/> Yes <input checked="" type="checkbox"/> No				

Solid Waste Facility License Application



Metro

600 NE Grand Ave.
Portland, OR 97232
503-797-1835

13. Inbound Waste/Feedstock by Generator

Identify the generator type and the expected annual tonnage of waste/feedstock that the facility will receive and recover from each type. Add additional rows if necessary.

Generator Type*	Tons Received**	Tons Recovered**	Tons Residual**
Tow Companies	EST. 4,000	EST. 600	EST. 3,400
TOTAL TONS:	4,000	600	3,400

* Example: commercial, residential, self-haul, etc.

** Tons received = tons recovered + tons residual

14. Outbound Waste and Materials

List the expected destination and amount of each type of outbound solid waste and materials that the applicant expects to transport from the facility (attach additional pages if necessary).

Destination Site (Name and address)	Waste/ Material Type	Expected Annual Tonnage	Purpose Of Delivery*
Metro South	Garbage	4,000	Disposal
Rivergate Scrap	Metal	600	Recycling
Tire Disposal	Tires	50	Recycling

*Example: disposal, recovery, land reclamation, beneficial use, etc.

Solid Waste Facility License Application



Metro

600 NE Grand Ave.
Portland, OR 97232
503-797-1835

15. Subcontractors

Provide the name, address and function of all subcontractors involved in the facility operations, if applicable (this does not include janitorial staff):

Name	Address	Function
None	None	None

PART 2 – Standard Attachments to License Application

New License, License Renewal and Change of Authorization

- The applicant must provide a current version of all of the following attachments with each application unless otherwise directed by Metro.
- The applicant must clearly label each attachment submitted as part of the application. A description of each attachment is provided in Appendix A.

Check if included	Attachment
<input checked="" type="checkbox"/>	Attachment A: Site Plan
<input checked="" type="checkbox"/>	Attachment B: Operating Plan
<input checked="" type="checkbox"/>	Attachment C: Proof of Insurance
<input checked="" type="checkbox"/>	Attachment D: Land Use Compatibility Statement (LUCS)
<input checked="" type="checkbox"/>	Attachment E: Property Use Consent Form (This form is not necessary if the property is solely owned by the applicant)
<input checked="" type="checkbox"/>	Attachment F: Required Permits
<input type="checkbox"/>	Attachment G: Facility Design Plan (NEW CONSTRUCTION ONLY)

Solid Waste Facility License Application



Metro

600 NE Grand Ave.
Portland, OR 97232
503-797-1835

PUBLIC NOTICE AND CONFIDENTIAL INFORMATION

- This application and all of the supporting documentation that the applicant provides is subject to Metro's public notice procedures. Metro will notify and provide the public with an opportunity to review and comment on the proposed application. The public notice may include, but is not limited to, posting the complete application on Metro's website.
- The applicant may identify as confidential any reports, books, records, maps, plans, income tax returns, financial statements, contracts and other similar written materials of the applicant that are directly related to the proposed application and that are submitted to or reviewed by Metro. The applicant must prominently mark any information that it claims confidential with the mark "CONFIDENTIAL" before submitting the information to Metro. Subject to the limitations and requirements of ORS Chapter 192 (public records law) and other applicable laws, Metro will treat as confidential any information so marked and will make a good faith effort to not disclose that information unless Metro's refusal to disclose the information would be contrary to applicable Oregon law.
- These conditions do not limit the use of any information submitted to or reviewed by Metro for regulatory purposes or in any enforcement proceeding. In addition, Metro may share any confidential information with representatives of other governmental agencies provided that, consistent with Oregon law, those representatives agree to continue to treat the information as confidential and make good faith efforts to not disclose the information.

APPLICANT CERTIFICATION

An authorized agent of the applicant must sign this application. Metro will not accept an application without a signature.

I certify that the information contained in this application is true and correct to the best of my knowledge. I agree to notify Metro within 10 days of any change in the information submitted as a part of this application.

Signature of authorized agent

David W. Miller

Date

12-1-22

Print name David Miller

Title Business Development Director

Email david@rapidresponsebioclean.com

Phone 503-984-0637

Site Plan
Property Boundary
7600 SE Johnson Creek Blvd.
Portland, Oregon 97206



Property Fully Fenced & Gated

Site Plan Maps

Inbound RV Storage Area



Site Plan Maps

Traffic Flow



Site Plan Map

Asbestos Holding Area, Receiving Area, Containment Area



Site Plan Map

Fire Hydrant, Fire Extinguishers

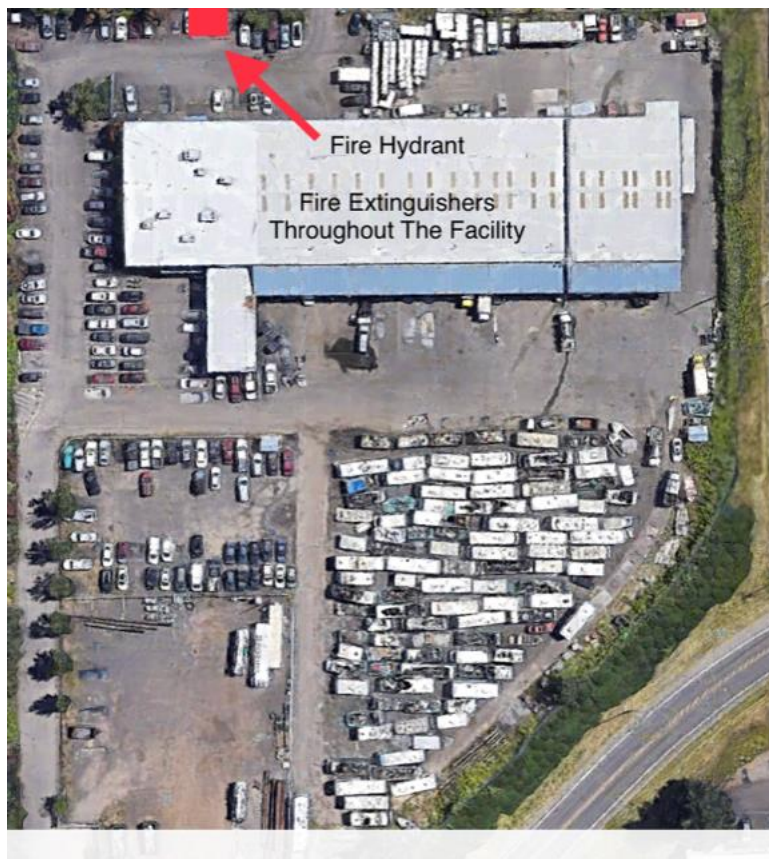

Facility Operations Plan



SYNERGY
ENVIRONMENTAL

Facility Operations Plan for Rapid Response Bio Clean Inc.

Synergy Environmental Disposal Facility

**Physical and Mailing Address:
7600 SE Johnson Creek Blvd Portland OR 97206**

Site Manager:

**David Miller
503-984-0637**

Table Of Contents

- 1. Site Location & Topography**
 - a. Facility Layout and Egress - Site Map**
- 2. Purpose of the Operations Plan**
- 3. Operational Overview**
 - a. Hours of Operation**
 - b. Access Control**
 - c. Reporting Requirements**
 - d. Litter Prevention and Control**
 - e. Vector Prevention and Control**
 - f. Dust/Noise/Odor Prevention**
 - g. Storm and Sanitary Disposal**
 - h. Opportunity to Recycle**
 - i. Truck Washing Facility**
 - j. Leachate Management**
 - k. Stormwater Treatment and Discharge**
 - l. Facility Operation Equipment**
 - m. Complaint Response and Tracking**
- 4. Waste Handling Procedures**
 - a. Waste Streams (RV's, Tires, Grey/Black Water, Gas, Oil, Propane Tanks)**
 - b. Waste Receiving (Describe Process)**
 - c. Load Check (Inspection)**
 - d. Load Rejection Procedures**
 - e. Storage**
 - f. Waste Sorting**
 - g. Process for Measuring Recovery**
 - h. Waste Control**
 - i. Equipment Maintenance**
 - j. Fueling**
- 5. Special Waste Management Plan (SWMP)**
 - a. Safety Program**
 - b. Emergency Agencies and Phone Numbers**
 - c. Emergency Access**
 - d. Personal Protective Equipment**
 - e. On Site Emergency Equipment**
 - f. Spill Prevention and Response**
 - g. Asbestos Waste and Abatement Procedures**
 - h. Prohibited Waste Disposal Procedures**
 - i. CRT's**
 - j. Waste Tires**
 - k. Grey and Black Water**
 - l. E-Waste**
 - m. Batteries**
 - n. Mercury Switches**
 - o. Radiator Cores**
 - p. Paint**

6. Job Duties & Hiring Practices
 - a. Description of Duties by Position
 - b. Employee Standard
7. Personnel Training
8. Closing Procedure
9. Supporting Exhibits & Attachments

1. Site Location and Topography

- a. Facility Layout & Egress - The Synergy Environmental Disposal Facility Disposal Facility is located at 7600 SE Johnson Creek Blvd Portland, OR 97206. It is on a six-acre lot with level terrain.

Facility Map

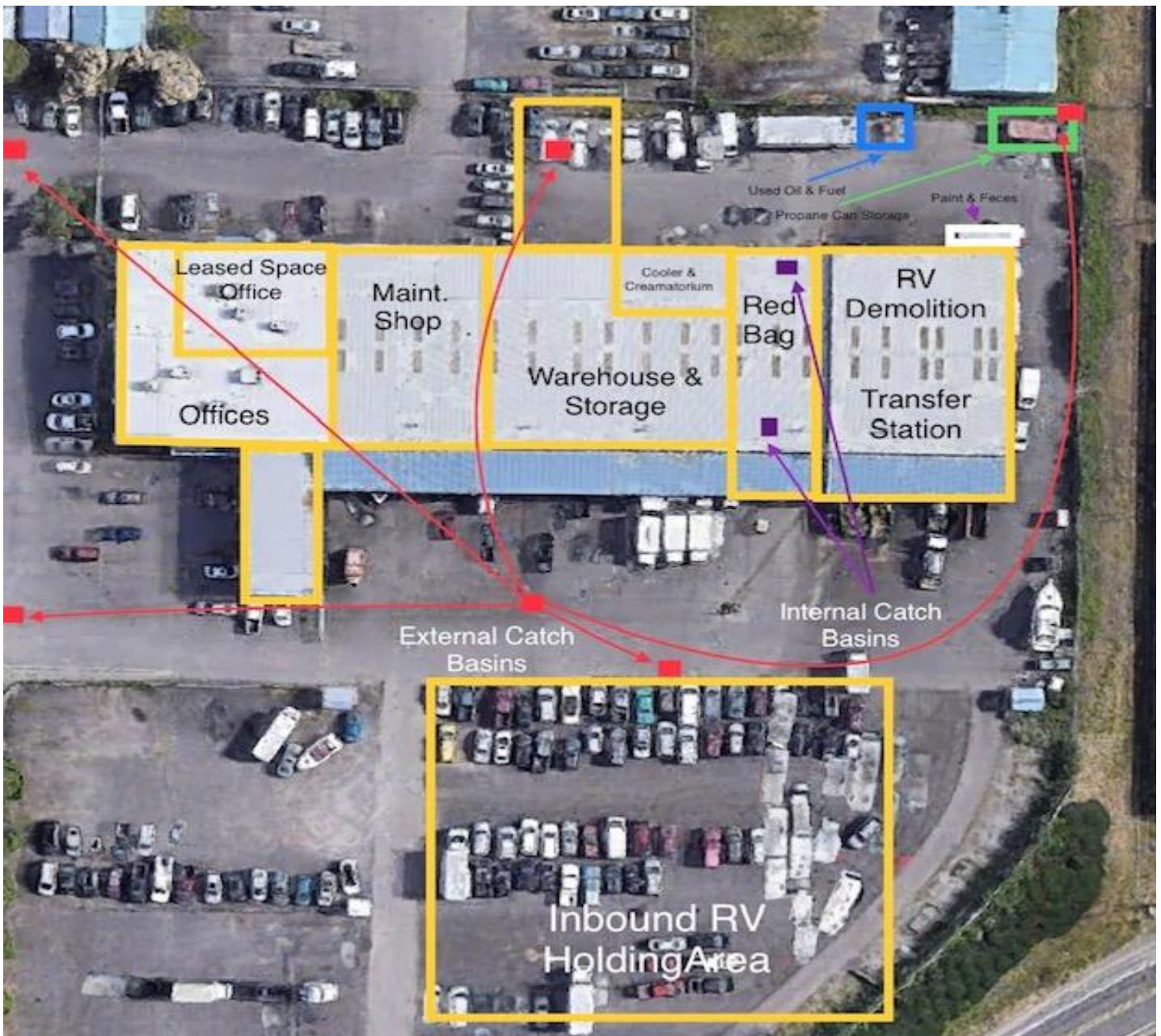

2. Purpose of the Operations Plan

The purpose of the operations plan is to outline the procedure for accepting and processing vehicles that are to be dismantled and disposed of at the Synergy Environmental Disposal Facility; describe the process for disposal and/or recycling of medical waste; describe the process for recycling plastic medical waste and other polyolefins.

3.

Operational Overview

The Synergy Environmental Disposal Facility is not open to the public. Only by appointment can a private party bring in a vehicle. Typically tow trucks contracted by a government agency bring in vehicles.

The Synergy Environmental Disposal Facility is in the industrial complex owned by Terry Emmert. The business is owned and operated by Lance Hamel. This facility receives vehicles from the surrounding areas from private citizens, companies, and various government agencies for disposal. Rapid Response Bio Clean is a Licensed Dismantler (#WR3589 Attached) Vehicles are brought into a secured yard and stored prior to disposal. No processing of any kind takes place in the secured yard.

All Vehicles/Vessels have an asbestos survey conducted to determine if asbestos exists. This is performed by PDX Enviro, an accredited asbestos inspector. If a vehicle is determined to contain asbestos, it is moved to a designated holding area, pending asbestos abatement by a DEQ licensed asbestos abatement contractor.

All vehicles which test negative for asbestos are brought into the center of an enclosed building where fluids are drained (on a concrete floor with no drain) and set aside for proper disposal. The interior of the vehicle is inspected for types of waste that need to be separated (such as paint, sharps, batteries, gas cans, and propane tanks). These items are removed, placed, or stored in an approved container or location. Once these materials, if any, are removed and stored, a small track hoe with a hydraulic thumb attachment tears the roof and walls of the chassis. The walls, roof, and floor are broken up by the excavator and placed in a drop box to be removed and disposed of by Sunset Garbage or Rapid Response. The chassis is then moved to the south side of the building where the wheels and tires are removed and placed in a flatbed truck for transport to Tire Disposal Company in Molalla, OR (Tire Hauling Permit # 1724 Attached) The frame is then cut into manageable size pieces with a plasma cutter. The frame, transmission, axles, engine, and other metal parts are placed into a scrap bin that is transported by Rivergate Scrap (or one of their affiliates) for recycling.

Other hazardous materials: If received, any airbag will be removed and placed in a sealed 55-gallon drum to be recycled by Clean Harbors. Oil filters are drained, and the filters are sent for scrap metal recycling. All petroleum and other hazardous liquids (anti-freeze, etc.) are separated and stored inside the facility until 50 gallons have accumulated. They are then moved outside to a secure Conex box. Fluids are picked up monthly (or as needed) for recycling by Orrco Oil Re-Refining Company. When possible, propane gas is burned for heat until it is empty, valves are removed, and tanks are recycled with scrap metal. Tanks that cannot be used are picked up and recycled by Cylinder Depot. Batteries are stacked on a pallet and picked up by RS Davis for recycling, biowaste from gray and black water tanks is pumped into 275-gallon IBC containers and transferred by Synergy Environmental to Clean Water Services for disposal weekly. Buckets of mixed urine and sewage are brought back to the facility and dumped over a strainer into a

275-gallon IBC tank. The tank is suctioned out by our sewage truck and transported weekly to Clean Water Services for disposal.

Refrigerant is removed on site by Rapid Recovery HVAC contractor.

Medical waste (sharps/syringes/needles) generated in Multnomah County are collected several times per week and taken to the Johnson Creek Facility. This waste is all contained in plastic tubs and separated by the content of each container. Some waste is mailed to our location through an approved program with The United States Postal Service. Non plastic material (i.e. contaminated linens, contaminated cardboard, medications, medical instruments, broken contaminated glass, epi pens, lab samples of bodily fluids and solids, acupuncture needles, diapers, etc.), is loaded into a box truck and taken to Trilogy Medwaste Facility at 10400 N Burgard Way. Portland, Oregon 97203. On a weekly basis. Plastic waste is treated in an autoclave machine built by Red Bag Solutions Model SSM-150. This machine has been approved as an alternative treatment for medical waste by the Oregon Health Authority. Heat, water, and pressure, as well as a large grinding blade treat the material and once processed, it becomes completely sterile. Only water is used in this process and that is the only thing discharged by the process. This plastic material is then floated in a tank of water that allows the polyolefins (the premium material) to float and the rest of the material to sink. Several magnets in the float tank are used to remove any remaining metal. The remaining metal needle pieces are sent to RS Davis in a rigid, lidded, plastic container for recycling. The material that sinks (about 10% of the processed material) is then discarded as solid waste. The remaining plastic can be recycled in several ways. Currently, material is sold to Cyclix Recycling in Tigard, Oregon. My understanding is that they transport the product to Baytown, Texas. We are always looking for other companies who will buy the product.

Empty portable toilets are stored in the outdoor storage yard before and after they are deployed to different areas in Multnomah and Clackamas counties. We currently have 5. DEQ licensed sewage transfer trucks (Permit #39171 Attached) with approximately 150 portable toilets and sinks in the field. These are all serviced on a regular basis and all waste is transported to Clean Water Services in Tigard and disposed of under their guidelines. Trucks are stored at the Johnson Creek Facility and are filled with water and serviced there as well.

A cremation machine and walk-in cooler are being installed under a different DEQ air permit. Synergy First call Inc, a separate company owned by Lance Hamel 50% and Samantha Hamel 50% and will operate at the Johnson creek Facility under DEQ (Permit # AQGP-012 Attached). Synergy First Call will transport deceased bodies from funeral homes, hospitals, and care facilities to the county medical examiner or to our facility to be stored at 36 degrees in our walk-in cooler. Bodies will then be transported to another facility or cremated with the remains to be given to the family. No ashes or human remains will be disposed of on site.

a. Hours of Operation

We operate typically Monday through Friday from 7:30 am to 4:00pm. At times we operate on Saturday and Sunday, and (if the workload is required or we are dispatched) will work 24 hours per day.

b. Access Control

The facility is fully fenced to control access. The gate is open during operation times only and the public is not permitted to enter at any time without permission.

c. Reporting Requirements

For reporting requirements, please refer to our DEQ Solid Waste Disposal Site Permit, Oregon Funeral Directors Association, DEQ Air Permit, or DEQ Sewage Hauler Permit.

d. Litter Prevention and Control

- i. Litter is picked up within the yard several times a day. The fence keeps any solid debris from leaving our yard.
- ii. We also own and operate a sweeper truck on a as needed basis.

e. Vector Prevention and Control

Since there is not much food waste at our facility (only employee generated garbage), vector control has not really been necessary. We do have bait stations placed against walls as a preventative measure.

f. Dust/Noise/Odor Prevention and Control

All our operations take place inside an enclosed building so dust and noise are not typically a problem. Odor is minimal and does not pose a problem.

g. Storm and Sanitary Disposal

No work is done outside of the building. There are two catch basins inside the building. (Catch basins are identified on the site map and detailed in Catch Basin attachment.) These two catch basins inside the facility are capped so there is no discharge. The restrooms are all connected to City Sewer.

h. Opportunity to Recycle

The only recycling opportunity is for scrap metal. Recovered scrap metal is recovered and delivered to or picked up by Rivergate Scrap or one of its affiliates (RS Davis, PNW Metals).

i. Truck Washing Facility

There is no truck washing facility onsite. All truck washing takes place offsite.

j. Leachate Management

There is no leachate collection system in place as all activities are done within the building with no draining. Any fluids leaked out are cleaned up immediately within the facility.

k. Stormwater Treatment and Discharge

Stormwater is discharged into several catch basins throughout the property. All catch basins have bio-bags surrounding them and are changed out as needed. **(See site map for drain locations)**

l. Facility Operation Equipment

Synergy Environmental Disposal Facility uses a track hoe to dismantle the RV's, forklifts, street sweeper, gas powered cremation machine and medical waste processor.

m. Complaint Response and Tracking

All complaints are reported to the Site Manager and responded to accordingly. All complaints and concerns are stored electronically in a digital file by the Site Manager. A record of the complaint will include the name and contact information of complainant (when possible), date complaint was received, date and description of initial facility response and any follow-up response.

4. Waste Handling Procedures

a. Waste Streams (RV's, Tires, Grey/Black Water, Gas, Oil, Propane Tanks)

We receive waste mainly from the destruction of vehicles and their contents. This can include but is not limited to metal, glass, fabric, petroleum products, tires, batteries, biohazards, infectious waste, and asbestos containing products. (See SWMP section for details.)

b. Waste Receiving

Vehicles are towed in by different cities, counties, governmental agencies, to be dismantled in the enclosed facility.

c. Load Inspection

All vehicles, boats, and RV's (travel trailers, motor homes) towed to our facility are logged in and staged for Asbestos Testing and Abatement if needed.

d. Load Rejection Procedures

There are no Rejection Procedures as we don't accept from the public.

e. Load Storage

Synergy Environmental Disposal Facility stores all material onsite until its treated, recycled, or disposed of. Waste material is removed by drop boxes hauled by Sunset Garbage Service. All metal is hauled by RS Davis in drop boxes. Any other waste streams are self-hauled to disposal points.

f. Waste Sorting

All sorting is done by employees of Synergy Environmental employees using hand and machine. We don't accept material from the public so there are no instances when the public would be in the sorting area.

g. Process for Measuring Recovery

Drop boxes are weighed at the disposal or recycling site and the quantities are sent to our main office for documentation. Liquid for recycling or disposal is placed in known sized containers and is documented upon disposal. Medical waste is weighed and documented, sewage waste is measured at the dump station and reported annually.

h. Waste Control

Waste control is done by employees who look at what is being processed and separate based on type of material. All material is kept within our fenced yard until disposal. Employees are trained on how to separate waste and where to store it while awaiting disposal or recycling.

i. Equipment Maintenance Schedule

All equipment is operated and maintained onsite by staff.

- i. All work on the equipment is done in the onsite maintenance shop. **(See Facility Map)**

j. Fueling

All equipment fueling is brought onsite by vendors. All other vehicles are fueled off site at fueling stations.

5. SWMP (Special Waste Management Plan)

a. Safety Program

The Synergy Environmental Disposal Facility has a comprehensive safety program that includes training, meetings, and inspections. Safety meetings are held and documented monthly, and a dedicated safety manager is available for inspections and questions.

b. Emergency Agencies and Phone Numbers

All emergency agencies including police, fire, and medical can be reached by calling 911. Additional emergency agencies and contact information:

Metro	503-234-3000
DEQ	503-229-5263
Spill Response (OERS - Oregon Emergency Response System)	800-452-0311
Spill Response (National Response Center)	800-424-8802
Rapid Response Emergency Response (David Miller)	971-235-4639

c. Emergency Access

The gate is open during operating hours. After-hours access is available with a combination lock.

d. Personal Protective Equipment

The Synergy Environmental Disposal Facility provides PPE for its employees/ including but not limited to. High viz vests, hard hats, various types of gloves including Teflon sharps (stick-

prevention) gloves, safety glasses and face shields, leather aprons, dust mask, and Tyvek type suits. An allowance of \$60 per year is given to each employee to purchase steel toe work boots. We also utilize standard fluid spill kits.

e. On Site Fire & Emergency Equipment

On site emergency equipment includes but is not limited to: multiple fire extinguishers, spill response kits/ first aid kits, an eye wash station, and cell phones. There is no land line for the shop or office. There is not a fire-suppression/sprinkler system on site.

f. Spill Prevention and Response

The Synergy Environmental Disposal Facility and its employees make every effort to prevent spills before they happen. If a spill occurs, employees will make every effort to contain the spill before it spreads. The site manager will be notified as soon as a spill occurs or is discovered. Employees and management personnel are trained on spill prevention and response procedures.

Reportable spills include: Any amount of oil to waters of the state, oil spills on land more than 42 gallons, hazardous materials that are equal to or greater than the quantity listed in the Code of Federal Regulations, 40 CFR Part 302 (list of hazardous substances and reportable quantities) and amendments adopted before July 1, 2002. If a reportable spill occurs, The Synergy Environmental Disposal Facility will immediately report the spill to the Oregon Response System (OERS) phone number 1-800-452-0311. When reporting a spill, The Synergy Environmental Disposal Facility will provide basic spill information including type of material, quantity, location of spill, and contact information of The Synergy Environmental Disposal Facility. Some oil or hazardous material spills will require a separate notification to the National Emergency Response Center at 1-800-424-8803. The web site www.epa.gov/oilspill/oilreports.htm will provide The Synergy Environmental Disposal Facility with the information necessary to determine if the Synergy Environmental Disposal Facility needs to report to the federal system.

If a spill occurs:

- Move away or upwind from the spill if you detect an odor and / or are unsure if it's safe.
- Avoid contact with liquid or fumes.
- Keep non-emergency people out of the area.
- Wear protective clothing.
- Control and contain the spill.
- Clean up what you can immediately.
- Contact DEQ to confirm the appropriate disposal site for the contaminated materials.
- Remove the cleanup materials to the appropriate facility (save receipts for documentation)
- Continue with any long term clean up.
- File a report with DEQ. The form is available at www.deq.state.or.us/wmc/documents/spillreportform.pdf

g. Asbestos Testing and Waste Abatement Procedures

All vehicles/vessels will have an asbestos survey conducted by Chuck Canham with PDX Enviro. Once a survey has been conducted, the vehicle / vessel is marked with an "A" with orange spray paint. PDX Enviro takes the samples to Atlas Labs for testing. If the survey comes

back clean, the “A” is marked with a green circle around it indicating that it is safe to dismantle. If the survey comes back as “hot” or contaminated, the “A” is marked with a red “X” through it. Contaminated vehicles/vessels are then moved to our holding area (see site plan) to await asbestos abatement on site by Lyons Contracting. Once asbestos abatement is completed, the remaining materials are disposed of per the protocol that we follow for “clean” vehicles/vessels. (See section 3 – Operational Overview). We follow the same procedure above for all vehicles/vessels that we test from the City of Portland’s holding yard at 2619 NW Industrial St. Portland, Oregon 97210. Synergy Environmental Disposal maintains all documentation digitally.

h. Prohibited Waste Disposal Procedures

Other hazardous materials: Oil filters are drained, and the filters are disposed of. All petroleum and other hazardous liquids (anti-freeze, etc.) are separated and stored inside the facility until 50 gallons have accumulated. They are then moved outside to a secure Conex box (See Site Map). Fluids are picked up monthly (or as needed) for recycling by Orrco Oil Re-Refining Company. When possible, propane gas is burned for heat until it is empty, valves are removed, and tanks are recycled with scrap metal. Tanks that cannot be used are picked up and recycled by Cylinder Depot. Batteries are stacked on a pallet and picked up by RS Davis for recycling, biowaste from gray and black water tanks is pumped into 275-gallon IBC containers and transferred by Synergy Environmental to Clean Water Services for disposal. Refrigerant is removed on site by Rapid Recovery HVAC contractor. Other hazardous liquids are picked up by WasteExpress.

i. CRT’s & Fluorescent Bulbs

CRT’s and fluorescent bulbs are removed from vehicles that are brought into the facility for demolition. Fluorescent bulbs are collected/separated and stored for pick-up by URT. Employees do not attempt to remove any portion of the CRT from its housing or television cabinets. All CRTs are collected by employees wearing proper PPE which includes safety glasses, puncture resistant gloves, long-sleeved shirt, long pants, and closed-toe shoes, even if the CRTs are not broken. Broken CRTs are cleaned up immediately. The material from broken CRTs is dampened for cleanup and kept damp for the whole clean-up process with a wet mister and then the material is carefully scooped up with a hand broom and collection pan. The remaining small glass fragments are collected using duct tape. The area is then mopped. All material, including glass, is placed in double plastic bags inside a sturdy box. Unbroken CRTs are bagged and boxed as well. The box is then closed and sealed securely with tape to ensure that everything is contained properly. All boxes are labeled as either Fluorescent Bulbs or CRT/Broken Cathode Ray Tubes-CRT's. Boxes are stored on pallets in our designated storage area. When full it is picked up by URT located at 10151 SE Jennifer Street, Clackamas, OR, 97015. Phone number is 877-278-0799.

j. Waste Tires

Waste tires are obtained from RVs brought in for demolition and picked up from illegal camp sites throughout the city. They’re de-rimmed and then stored in a transport truck for transport. Rims containing lead weights are sent to RS Davis for recycling. The weights are not removed from the rims. When the truck reaches a capacity of 100 tires, they are transported by Rapid Response under our Waste Tire Hauling (Permit #1724 Attached) to Tire Disposal Company at 14377 S. Macksburg Rd. Molalla, Oregon 97938. Phone number is 503-829-8405

k. Grey and Black Water

Grey and black water is removed from RVs prior to deconstruction by suctioning out the tanks from the discharge fitting into our DEQ permitted sewage truck (Permit #39171 Attached) It is then taken to Clean Water Services in Tigard and disposed of under their guidelines where it is dumped into a sewer treatment system. Buckets of mixed urine and sewage are brought back to the facility and dumped over a strainer into a tank. The tank is suctioned out by our sewage truck and transported weekly to Clean Water Services in Tigard and disposed of under their guidelines. Needles and other foreign objects are removed from the strained debris, and either placed with medical waste or dried and disposed of with other solid waste.

l. E-Waste

All E-Waste is placed in a cardboard tote. Totes are stored on pallets in our designated storage area. When totes are full they are picked up by URT located at 10151 SE Jennifer Street, Clackamas, OR, 97015. Phone number is 877-278-0799.

m. Batteries

All batteries are stored on a pallet separated layers by a cardboard sheet. When we collect 4 layers of batteries, we shrink wrap them and call RS Davis to come pick them up. (Stored Inside Facility)

n. Mercury Switches Switches are removed and placed in a 5-gallon lidded bucket labelled *Mercury Switches* and picked up by URT when full. (Stored Inside Facility)

o. Radiator Cores Radiators are drained, removed, and sent to RS Davis for scrap metal recycling. (Stored Inside Facility)

p. Airbags Undeployed airbags are removed and placed in a 55-gallon drum marked *Undeployed Air Bags*. The drum is provided by Clean Harbors. When half-full, Clean Harbors dispatches a truck to pick up the drum(s) and transport for recycling. Clean Harbors is located at 16540 SE 130th Avenue, Clackamas, OR 97015. (Stored Inside Facility)

q. Paint. In the event that paint is discovered during the dismantling of an RV or Boat, latex paint is poured into a 250-gallon holding tank. Oil-based paint is poured into a 55-gallon drum. When containers are full, Waste Express picks them up and drops off new, empty containers. (Stored Outside Undercover).

r. Infectious Waste (Sharps) We receive infectious waste from veterinarian clinics, hospitals, medical clinics, tattoo parlors, Multnomah County Syringe Dropbox program. Sharps are received in FDA approved sealed containers. These containers are never opened. The sealed sharps containers are placed directly into the Red Bag Machine Model SSM-150 for processing. The door on the machine is Closed and, the processes is started. Hot water is added to the tank. Contents continually circulated through the internal cutting system, and macerated The Red Bag Machine has internal blades that chop the material into smaller pieces while simultaneously using heat and pressure to completely sterilizes, while an internal magnet removes the needle portions. The sterilized needles are removed from the discharge container placed into a rigid lidded container (i.e., 5-gallon bucket) and recycled as (scrap metal) at RS Davis. After this process, the solid material is discharged into an external grinder that further sizes the plastics smaller. It is then transferred to a secondary grinder for preparation of moving to the float tank. This plastic material is then floated in a tank of water that allows the polyolefins (the premium material) to float and the rest of the material to sink. Several magnets in the float tank are used to remove any remaining metal. The material that sinks (about 10% of the processed material) is then discarded as solid waste.**(Infectious Waste)** When we receive red plastic bio-hazard bags

which may contain linens, sharps containers or other bio-hazards, we do not open or handle those bags other than to place them into 43-gallon lidded tubs for truck-to-truck transport to Trilogy Medwaste on a weekly basis. (address listed in Operations Overview). We then receive empty/clean containers in return. The 43-gallon totes are shipped weekly to Trilogy.

6. Job Duties & Hiring Practices

a. Site Manager

- i. Monitor all inbound vehicles.
- ii. Monitors all deconstruction activities.
- iii. Ensures all proper safety requirements and procedures are followed.

b. Employee Standard – Rapid will:

- i. Comply with Oregon’s “ban the box” law (ORS 659A.360) which makes it unlawful for an employer to inquire about criminal convictions before the interview stage of hiring.
- ii. Maintain a copy of the facility’s employment application on the facility premises and in a location where facility personnel and Metro representatives have ready access to it.

7. Personnel Training

Each employee is trained in the entire dismantling operation. They receive specialized training based on their specific job duties.

- Biohazard
- Excavator
- Welding
- CPR and First aid
- CRT’s
- Spill Response
- Sharps Training

Closing Procedure

In the event of a short-term cessation of operations (7 days to 30 days), management will contact all customers and advise them of the approximate time the closure will be in effect. The gates will be closed, and a sign will be posted on the gates advising of Temporary Closure. All outbound material will be transported as soon as is feasible. RRBC will advise DEQ and Metro of the nature of the problem, the proposed resolution, and the approximate time of re-opening.

In the event of a long-term cessation of operations (permanent closure) management will contact all customers, DEQ and Metro. The gates will be closed, and a sign will be posted on the gates advising of Permanent Closure.

In the event of short-term or long-term facility closure, all waste stockpiles and waste residues will be removed and disposed of in accordance with existing permits and site will be restored to pre-operating conditions with all debris removed and no longer present.

in the event of some unforeseen circumstance that forces us to shut down operations, we anticipate all costs associated with waste removed to be covered.

Request for Exemption from Financial Assurance Criteria for Synergy Environmental Disposal Facility Non-Municipal Disposal Site

Physical and Mailing Address:
7600 SE Johnson Creek Blvd Portland, OR, 97206

Site Managers:
Lance Hamel
503-421-5148
David Miller
503-984-0637

This site poses no significant threat of impacting surface or ground water due to all operations being performed in an enclosed building on a concrete floor with no floor drain. This site poses no significant threat or adverse impact on public health or safety. There is no system in place requiring active operation and maintenance necessary for controlling or stopping discharges to the environment. The facility covers less than 6 acres.



CERTIFICATE OF LIABILITY INSURANCE

DATE (MM/DD/YYYY)

THIS CERTIFICATE IS ISSUED AS A MATTER OF INFORMATION ONLY AND CONFERS NO RIGHTS UPON THE CERTIFICATE HOLDER. THIS CERTIFICATE DOES NOT AFFIRMATIVELY OR NEGATIVELY AMEND, EXTEND OR ALTER THE COVERAGE AFFORDED BY THE POLICIES BELOW. THIS CERTIFICATE OF INSURANCE DOES NOT CONSTITUTE A CONTRACT BETWEEN THE ISSUING INSURER(S), AUTHORIZED REPRESENTATIVE OR PRODUCER, AND THE CERTIFICATE HOLDER.

IMPORTANT: If the certificate holder is an ADDITIONAL INSURED, the policy(ies) must have ADDITIONAL INSURED provisions or be endorsed. If SUBROGATION IS WAIVED, subject to the terms and conditions of the policy, certain policies may require an endorsement. A statement on this certificate does not confer rights to the certificate holder in lieu of such endorsement(s).

PRODUCER	CONTACT NAME:		
	PHONE (A/C, No. Ext):	FAX (A/C, No):	
INSURED	E-MAIL ADDRESS:		
	INSURER(S) AFFORDING COVERAGE		NAIC #
	INSURER A :		
	INSURER B :		
	INSURER C :		
	INSURER D :		
INSURER E :			
INSURER F :			

COVERAGES**CERTIFICATE NUMBER:****REVISION NUMBER:**

THIS IS TO CERTIFY THAT THE POLICIES OF INSURANCE LISTED BELOW HAVE BEEN ISSUED TO THE INSURED NAMED ABOVE FOR THE POLICY PERIOD INDICATED. NOTWITHSTANDING ANY REQUIREMENT, TERM OR CONDITION OF ANY CONTRACT OR OTHER DOCUMENT WITH RESPECT TO WHICH THIS CERTIFICATE MAY BE ISSUED OR MAY PERTAIN, THE INSURANCE AFFORDED BY THE POLICIES DESCRIBED HEREIN IS SUBJECT TO ALL THE TERMS, EXCLUSIONS AND CONDITIONS OF SUCH POLICIES. LIMITS SHOWN MAY HAVE BEEN REDUCED BY PAID CLAIMS.

INSR LTR	TYPE OF INSURANCE	ADDL INSD	SUBR WVD	POLICY NUMBER	POLICY EFF (MM/DD/YYYY)	POLICY EXP (MM/DD/YYYY)	LIMITS
	COMMERCIAL GENERAL LIABILITY						EACH OCCURRENCE \$
	<input type="checkbox"/> CLAIMS-MADE <input type="checkbox"/> OCCUR						DAMAGE TO RENTED PREMISES (Ea occurrence) \$
							MED EXP (Any one person) \$
							PERSONAL & ADV INJURY \$
	GEN'L AGGREGATE LIMIT APPLIES PER:						GENERAL AGGREGATE \$
	<input type="checkbox"/> POLICY <input type="checkbox"/> PRO-JECT <input type="checkbox"/> LOC						PRODUCTS - COMP/OP AGG \$
	OTHER:						\$
	AUTOMOBILE LIABILITY						COMBINED SINGLE LIMIT (Ea accident) \$
	<input type="checkbox"/> ANY AUTO						BODILY INJURY (Per person) \$
	<input type="checkbox"/> OWNED AUTOS ONLY <input type="checkbox"/> SCHEDULED AUTOS						BODILY INJURY (Per accident) \$
	<input type="checkbox"/> HIRED AUTOS ONLY <input type="checkbox"/> NON-OWNED AUTOS ONLY						PROPERTY DAMAGE (Per accident) \$
							\$
	UMBRELLA LIAB						EACH OCCURRENCE \$
	<input type="checkbox"/> EXCESS LIAB <input type="checkbox"/> OCCUR						AGGREGATE \$
	<input type="checkbox"/> CLAIMS-MADE						\$
	DED <input type="checkbox"/> RETENTION \$						\$
	WORKERS COMPENSATION AND EMPLOYERS' LIABILITY						<input type="checkbox"/> PER STATUTE <input type="checkbox"/> OTH-ER
	ANY PROPRIETOR/PARTNER/EXECUTIVE OFFICER/MEMBER EXCLUDED? (Mandatory in NH)	<input type="checkbox"/> Y <input type="checkbox"/> N	N/A				E.L. EACH ACCIDENT \$
	If yes, describe under DESCRIPTION OF OPERATIONS below						E.L. DISEASE - EA EMPLOYEE \$
							E.L. DISEASE - POLICY LIMIT \$

DESCRIPTION OF OPERATIONS / LOCATIONS / VEHICLES (ACORD 101, Additional Remarks Schedule, may be attached if more space is required)

CERTIFICATE HOLDER**CANCELLATION**

SHOULD ANY OF THE ABOVE DESCRIBED POLICIES BE CANCELLED BEFORE THE EXPIRATION DATE THEREOF, NOTICE WILL BE DELIVERED IN ACCORDANCE WITH THE POLICY PROVISIONS.

AUTHORIZED REPRESENTATIVE

Amir Panahpour

© 1988-2015 ACORD CORPORATION. All rights reserved.



State of Oregon
Department of
Environmental
Quality

State of Oregon Department of Environmental Quality

Land Use Compatibility Statement

Basic and General Air Contaminant Discharge Permits, Registration

Who needs to complete this form?

If you are required to apply for a DEQ Basic Air Contaminant Discharge Permit, be assigned to a General Air Contaminant Discharge Permit, or are opting for registration in lieu of permitting, you need to complete this form. This form only applies to Basic and General Air Contaminant Discharge Permits and Registration. Applicants for Construction, Simple, or Standard Air Contaminant Discharge Permits must complete DEQ's general Land Use Compatibility Statement form.

Why is this form required?

This form is required because DEQ must determine whether issuing the permit you are applying for or registration will be consistent with local government land use regulations. Oregon law requires that DEQ permits be consistent with the local government's acknowledged comprehensive plans and land use regulations. DEQ documents this consistency with a Land Use Compatibility Statement as required by Oregon Revised Statutes 197.180; Oregon Administrative Rules chapter 340, division 18.

Where can I find this form?

A Land Use Compatibility Statement form is included in the *Basic* and *General* Air Contaminant Discharge Permit and Registration application approval packets. It can also be found on DEQ's [Land Use Compatibility Statement page](#).

How to complete this form:

Step	Who does it	What happens
1	Applicant	Applicant completes Section 1 of this form and submits it to the appropriate city or county planning office.
2	City or County Planning Office	City or county planning office completes Section 2 of this form to indicate that the use is compatible with the acknowledged comprehensive plan and land use regulations, attaches written findings supporting the decision of compatibility, and returns the signed and dated form to the applicant.
3	Applicant	Applicant submits the completed form and any supporting information provided by the city or county to DEQ along with the DEQ permit application. Do not submit this form to DEQ if it is incomplete or if the local planning office informs you that your use is not consistent with its regulations. You must work with the local planning office to ensure that your use is compatible before submitting this form to DEQ.

Where to get help:

Questions about this form should be directed to the region staff responsible for processing your air quality permit application. DEQ regional offices may also be reached at 1-800-452-4011 (toll free, inside Oregon).

Land Use Compatibility Statement

Section 1 - To be completed by the applicant	
1A. Applicant Name: <u>Rapid Response Environmental Inc. DBA Synergy Environmental</u>	1B. Project Name: <u>Synergy Environmental Disposal Facility</u>
Contact Name: <u>Lance Hamel</u>	Physical Address: <u>7600 SE Johnson Creek Blvd</u>
Mailing Address: <u>7600 SE Johnson Creek Blvd</u>	City, State, Zip: <u>Portland OR 97206</u>
City, State, Zip: <u>Portland OR 97206</u>	Tax Lot #: <u>12E29ACD2400</u>
Telephone: <u>503-421-5148</u>	Township: <u>01 South</u> Range: <u>02 East</u> Section: <u>29</u>
Tax Account #: <u>87-1059298</u>	Latitude: <u>45.45545</u>
	Longitude: <u>-122.585443</u>
1C. Describe the project, include the type of development, business, or facility and services or products provided (attach additional information if necessary): <u>Location will serve as company headquarters, RV demolition facility, medical waste recycling facility, fuel conversion facility, portable toilet storage and human cremation facility.</u>	
1D. Check the type of DEQ permit(s) or approval(s) being applied for at this time.	
<input type="checkbox"/> Air Quality Notice of Construction <input type="checkbox"/> Air Contaminant Discharge Permit <input type="checkbox"/> Air Quality Title V Permit <input type="checkbox"/> Air Quality Indirect Source Permit <input type="checkbox"/> Parking/Traffic Circulation Plan <input type="checkbox"/> Solid Waste Land Disposal Site Permit <input type="checkbox"/> Solid Waste Treatment Facility Permit <input type="checkbox"/> Solid Waste Composting Facility Permit (includes Anaerobic Digester) <input type="checkbox"/> Conversion Technology Facility Permit <input type="checkbox"/> Solid Waste Letter Authorization Permit <input type="checkbox"/> Solid Waste Material Recovery Facility Permit <input type="checkbox"/> Solid Waste Energy Recovery Facility Permit <input checked="" type="checkbox"/> Solid Waste Transfer Station Permit <input type="checkbox"/> Waste Tire Storage Site Permit <input type="checkbox"/> Pollution Control Bond Request <input type="checkbox"/> Hazardous Waste Treatment, Storage or Disposal Permit	<input type="checkbox"/> Clean Water State Revolving Fund Loan Request <input checked="" type="checkbox"/> Wastewater/Sewer Construction Plan/Specifications (includes review of plan changes that require use of new land) <input type="checkbox"/> Water Quality NPDES Individual Permit <input type="checkbox"/> Water Quality WPCF Individual Permit (for onsite construction-installation permits use the DEQ <u>Onsite LUCS form</u>) <input type="checkbox"/> Water Quality NPDES Stormwater General Permit (1200-A, 1200-C, 1200-CA, 1200-COLS, and 1200-Z) <input type="checkbox"/> Water Quality General Permit (all general permits, except 600, 700-PM, 1700-A, and 1700-B when they are mobile) <input checked="" type="checkbox"/> Water Quality 401 Certification for federal permit or license
This application is for: <input type="checkbox"/> Permit Renewal <input checked="" type="checkbox"/> New Permit <input type="checkbox"/> Permit Modification <input type="checkbox"/> Other:	

Land Use Compatibility Statement

JUL 25 2022

Section 1 – To be completed by the applicant

1A. Applicant Name: <u>Synergy First Call Mortuary</u>	1B. Project Name: <u>Synergy Crematory</u> <small>Clackamas County Planning & Zoning Division</small>
Contact Name: <u>Lance Hamel</u>	Physical Address: <u>7600 SE Johnson Creek Blvd.</u>
Mailing Address: <u>7600 SE Johnson Creek Blvd</u>	City, State, Zip: <u>Portland, OR 97206</u>
City, State, Zip: <u>Portland, OR 97206</u>	Tax Lot #: <u>12E29AC02400</u>
Telephone: <u>503-421-5148</u>	Township: <u>01 South</u> Range: <u>02 East</u> Section: <u>29</u>
Tax Account #: <u>87-1059298</u>	Latitude: <u>45.45545</u>
	Longitude: <u>-122.585443</u>

1C. Describe the project, include the type of development, business, or facility and services or products provided (attach additional information if necessary): Location will act as a third party crematory for other licensed funeral homes. Facility will not directly serve the general public.

1D. Check the type of DEQ permit(s) or approval(s) being applied for at this time.

- | | |
|---|---|
| <input type="checkbox"/> Air Quality Notice of Construction | <input type="checkbox"/> Clean Water State Revolving Fund Loan Request |
| <input checked="" type="checkbox"/> Air Contaminant Discharge Permit | <input type="checkbox"/> Wastewater/Sewer Construction Plan/Specifications (includes review of plan changes that require use of new land) |
| <input type="checkbox"/> Air Quality Title V Permit | <input type="checkbox"/> Water Quality NPDES Individual Permit |
| <input type="checkbox"/> Air Quality Indirect Source Permit | <input type="checkbox"/> Water Quality WPCF Individual Permit (for onsite construction-installation permits use the DEQ <u>Onsite LUCS form</u>) |
| <input type="checkbox"/> Parking/Traffic Circulation Plan | <input type="checkbox"/> Water Quality NPDES Stormwater General Permit (1200-A, 1200-C, 1200-CA, 1200-COLS, and 1200-Z) |
| <input type="checkbox"/> Solid Waste Land Disposal Site Permit | <input type="checkbox"/> Water Quality General Permit (all general permits, except 600, 700-PM, 1700-A, and 1700-B when they are mobile) |
| <input type="checkbox"/> Solid Waste Treatment Facility Permit | <input type="checkbox"/> Water Quality 401 Certification for federal permit or license |
| <input type="checkbox"/> Solid Waste Composting Facility Permit (includes Anaerobic Digester) | |
| <input type="checkbox"/> Conversion Technology Facility Permit | |
| <input type="checkbox"/> Solid Waste Letter Authorization Permit | |
| <input type="checkbox"/> Solid Waste Material Recovery Facility Permit | |
| <input type="checkbox"/> Solid Waste Energy Recovery Facility Permit | |
| <input type="checkbox"/> Solid Waste Transfer Station Permit | |
| <input type="checkbox"/> Waste Tire Storage Site Permit | |
| <input type="checkbox"/> Pollution Control Bond Request | |
| <input type="checkbox"/> Hazardous Waste Treatment, Storage or Disposal Permit | |

This application is for: ☐ Permit Renewal ☐ New Permit ☐ Permit Modification ☐ Other:

Section 2 – To be completed by city or county planning official		
Applicant name:	Project name:	
<p>Instructions: Written findings of fact for all local decisions are required; written findings from previous actions are acceptable. For uses allowed outright by the acknowledged comprehensive plan, DEQ will accept written findings in the form of a reference to the specific plan policies, criteria, or standards that were relied upon in rendering the decision with an indication of why the decision is justified based on the plan policies, criteria, or standards.</p>		
<p>2A. The project proposal is located: <input checked="" type="checkbox"/> Inside city limits <input type="checkbox"/> Inside UGB <input type="checkbox"/> Outside UGB</p>		
<p>2B. Name of the city or county that has land use jurisdiction (the legal entity responsible for land use decisions for the subject property or land use):</p>		
<p>2C. <input checked="" type="checkbox"/> This project is not within the jurisdiction of any other land use, zoning, or planning entity <input type="checkbox"/> This project is also within the jurisdiction of the following land use, zoning, or planning entity _____</p>		
<p>2D. Is the activity allowed under Measure 49 (2007)? <input checked="" type="checkbox"/> No, Measure 49 is not applicable <input type="checkbox"/> Yes, if yes, then check one:</p>		
<p><input type="checkbox"/> Express; approved by DLCD order #:</p>		
<p><input type="checkbox"/> Conditional; approved by DLCD order #:</p>		
<p><input type="checkbox"/> Vested; approved by local government decision or court judgment docket or order #:</p>		
<p>2E. Is the activity a composting facility? <input type="checkbox"/> No <input type="checkbox"/> Yes; Senate Bill 462 (2013) notification requirements have been met.</p>		
<p>2F. Is the activity or use compatible with your acknowledged comprehensive plan as required by OAR 660-031? Please complete this form to address the activity or use for which the applicant is seeking approval (see 1.C on the previous page). If the activity or use is to occur in multiple phases, please ensure that your approval addresses the phases described in 1C. For example, if the applicant's project is described in 1C. as a subdivision and the LUCS indicates that only clearing and grading are allowed outright but does not indicate whether the subdivision is approved, DEQ will delay permit issuance until approval for the subdivision is obtained from the local planning official.</p>		
<p><input type="checkbox"/> The activity or use is specifically exempt by the acknowledged comprehensive plan; explain:</p>		
<p><input type="checkbox"/> Yes, the activity or use is pre-existing nonconforming use allowed outright by (provide reference for local ordinance):</p>		
<p><input type="checkbox"/> Yes, the activity or use is allowed outright by (provide reference for local ordinance):</p>		
<p><input type="checkbox"/> Yes, the activity or use received preliminary approval that includes requirements to fully comply with local requirements; findings are attached.</p>		
<p><input checked="" type="checkbox"/> Yes, the activity or use is allowed; findings are attached. Conditional Use Permit CU-3-71</p>		
<p><input type="checkbox"/> No, see 2D. above, activity or use allowed under Measure 49; findings are attached.</p>		
<p><input type="checkbox"/> No, (complete below or attach findings for noncompliance and identify requirements the applicant must comply with before compatibility can be determined): Relevant specific plan policies, criteria, or standards:</p>		
<p>Provide the reasons for the decision:</p>		
<p>Additional comments (attach additional information as needed):</p>		
Planning Official Signature: Roman Sierra		Title: Planner
Print Name: Roman Sierra	Telephone #: 503-742-4500	Date:
<p>If necessary, depending upon city/county agreement on jurisdiction outside city limits but within UGB:</p>		
Planning Official Signature:		Title:
Print Name:	Telephone #:	Date:

Alternative formats

DEQ can provide documents in an alternate format or in a language other than English upon request. Call DEQ at 800-452-4011 or email deqinfo@deq.state.or.us.

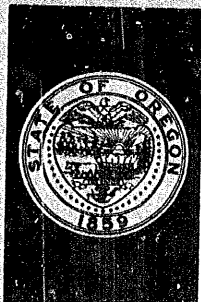

**DEPARTMENT OF
ENVIRONMENTAL QUALITY**

RECEIVED

FEB 16 1971

Portland District Office
State Districts 1, 2 & 3
Room 730
State Office Building
Telephone: 229-5045

STATE OFFICE BUILDING • 1400 S.W. 5th AVENUE • PORTLAND, OREGON • 97201

TOM McCALL
GOVERNOR

KENNETH H. SFIES
Director

ENVIRONMENTAL QUALITY
COMMISSION

B. A. McPHILLIPS
Chairman, McMinnville

EDWARD C. HARMS, JR.
Springfield

HERMAN P. MEIERJURGEN
Nehalem

STORRS S. WATERMAN
Portland

GEORGE A. McMATH
Portland

Mr. James E. Hall, Director
Clackamas County Planning Department
940 Warner-Milne Road
Oregon City, Oregon 97045

February 12, 1971

Re: SW - Mt. Scott Gravel Company, Inc.
Clackamas County

Dear Mr. Hall:

This will acknowledge your letter dated January 25, 1971 in which you requested our comments with regard to the proposed solid waste landfill site (Mt. Scott Gravel Company, Inc.) located between Johnson Creek Boulevard and Overland Street, on property described as Tax Lots 70, 71, 72, 77-1, 78-2, 79, 80, and 95-1, Section 29, T1S, R2E in Clackamas County. Several field surveys of this site have been conducted by Associate District Engineer Robert E. Gilbert.

Based on these preliminary surveys, it is our opinion that the Mt. Scott Gravel site could be considered feasible for a non-putrescible solid waste site. This opinion in essence concurs with the Planning Commission's actions regarding this site as detailed in your letter dated January 14, 1971. In that letter you granted the application for a Conditional Use Permit to establish a landfill subject to eleven (11) conditions. Basically we agree with these conditions; nevertheless we would like to make the following recommendations:

1. The disposal site must be operated as a sanitary landfill with complete compaction and earth cover of all wastes, a minimum of once each day.
2. Prior to the acceptance of all non-putrescible solid wastes, the pit shall be filled above the high groundwater table, by using inert materials. Inert materials may include such items as rock, dirt, brick, cement, or tires (chipped or baled).
3. No putrescible wastes, sewage sludge or septic tank pumpings, hazardous or toxic chemical wastes, liquid wastes, oils, etc., shall be accepted in the fill.

Page Two

February 12, 1971

Mr. James E. Hall, Director
Clackamas County Planning Department
Oregon City, Oregon 97045

Re: SW - Mt. Scott Gravel Company, Inc.
Clackamas County

4. All surface water drainage shall be diverted around the landfill so that water will not drain into or through the fill.
5. Prior to the opening of the site a 6' sight obscuring fence shall be constructed around the entire property.
6. Water under pressure must be provided at the site for fire protection as outlined in the Department of Environmental Quality - Oregon State Board of Health Rules and Regulations.
7. No salvage accumulation would be allowed.

This letter does not constitute an approval of the proposed disposal site. The detailed recommendations outlined above must be incorporated into plans and specifications and be submitted to the Department of Environmental Quality for review and approval prior to operation of any such landfill (OAR-CH.333 - Subdivision 8). Enclosed please find a copy of the publication entitled "Information to be Required and Included in Sanitary Landfill or Landfill Plans" which should be used as a guide.

If there are any questions regarding these matters, or if we can be of any further assistance please feel free to contact this office or our Portland District Engineer Fred M. Bolton.

Very truly yours,

E. A. Schmidt, Supervisor
Solid Waste Program
Department of Environmental Quality

EAS/REG/bw

Encl.

cc: Portland District Office
cc: Clackamas County Department of Public Works
Attention: John McIntyre, Director
cc: Clackamas County Health Department
Attention: John Borden, Senior Sanitarian
cc: Clackamas County Solid Waste Committee
Attention: Neal Thompson, Representative
cc: Clackamas County Board of County Commissioners

Appeal - Robert G. Adams (Continued)

Others appearing in favor of the appeal:

Mr. Sumner, owning property lying east and
to the lower end of the swale area
Mrs. Romaine
Neal Butler- lives next door to property in
question

The above persons were concerned with the water
run-off and the problem that the building of
another house might incur.
Mr. Robert Heath was not present.

Commissioner Telford moved
that this matter be held over
until we can confer with our
legal counsel. Motion was
seconded by Commissioner Stefani
and carried unanimously.

APPEAL - Harold NIPPERT
Route 1, Box 525
Boring, Oregon 97009

Appellant: Harold Nippert

Request: Expansion of a non-conforming use to
expand a present non-conforming metal
fabrication shop

Location: Southwest side of Herrick Road,
approximately 1300 feet northwest of Dodge
Park Blvd.

Planning Commission recommended denial on basis
that it would be incompatible with surrounding
area

Persons appearing in favor of appeal:

Joyce Blaske, Rt. 1, Box 470, Boring
Mrs. Popenhagen
Maxine Ennis, Rt. 1, Box 464
George Jones, Rt. 1, Box 504
Ralph Stone, Rt. 1, Box 564
Betty Michelson, Rt. 3, Box 568, Sandy

Persons appearing in opposition to the appeal:

Don Walker, attorney, representing
*Mrs. Jones, whose property is
contiguous to the question property
Mr. Alec Nicolopolus
(*Mrs. Patricia Jones)

Commissioner Stefani moved that
the appeal be granted subject to
the three recommendations made
by the Planning Commission Staff.
Motion was seconded by Commissioner
Telford and carried unanimously.

Planning Commission will prepare
final Order.

APPEAL - Ray B. CARLISLE AP-1-71
7615 S. E. Overland
Milwaukie, Oregon

APPELLANT - Ray B. Carlisle

Appeal: Ray B. Carlisle (Continued)

Request: Conditional Use to establish a landfill
Location: Between Johnson Creek Blvd. and
Overland Street, approx. 350 feet west of
S.E. 77th St.

Applicant: Mt. Scott Sand & Gravel Co. (Kirchem)
Planning Commission recommended approval subject
to eleven (11) conditions

Property in question has been sold to LaVelle
Construction Co.

Appearing in opposition to Appeal:
Jack Caldwell, representing Kirchems and
Mr. LaVelle

Appearing in favor of Appeal:
Ray Carlisle
Lawrence Thompson
John McDonald
Georgene Miller

Commissioner Stefani moved to
the appeal of Mr. Ray Carlisle
be denied and the request of
Scott Gravel Co. for a Conditional
Use be approved subject to
conditions as recommended by
the Planning Commission. Motion
was seconded by Commissioner
Telford and carried unanimously.

(Conditions: *)

1. (5) No noxious or toxic liquid waste or sewage material shall be accepted.
2. (6) Every precaution shall occur to prevent odors, dust and rodents.
3. (8) At all time the operator at this site shall work and cooperate with and under the guidance and assistance of Clackamas County Health Department, Solid Waste Commission and Public Works Department.
4. (9) No on site selling of dumped.
5. (10) A sight obscuring fence, planting, or dirt berm, shall be completed along Johnson Creek Blvd.
6. (11) Continued violation of the above conditions (and No. 7) may cause immediate suspension of this C.U. permit.
7. Conducted in a manner so that excessive noise shall not occur as determined by Solid Waste Commission.

Planning Commission shall write final Order.

*Numbers in parenthesis indicate number of condition as originally submitted by the Clackamas County Planning Commission.

Appeal: Ray B. Carlisle (Continued)

Request: Conditional Use to establish a landfill
Location: Between Johnson Creek Blvd. and
Overland Street, approx. 350 feet west of
S.E. 77th St.

Applicant: Mt. Scott Sand & Gravel Co. (Kirchem)
Planning Commission recommended approval subject
to eleven (11) conditions

Property in question has been sold to LaVelle
Construction Co.

Appearing in opposition to Appeal:

Jack Caldwell, representing Kirchems and
Mr. LaVelle

Appearing in favor of Appeal:

Ray Carlisle
Lawrence Thompson
John McDonald
Georgene Miller

Commissioner Stefani moved that
the appeal of Mr. Ray Carlisle
be denied and the request of Mt.
Scott Gravel Co. for a Conditional
Use be approved subject to
conditions as recommended by
the Planning Commission. Motion
was seconded by Commissioner
Telford and carried unanimously.

(Conditions: *

1. (5) No noxious or toxic items,
liquid waste or sewage material
shall be accepted.
2. (6) Every precaution shall
occur to prevent odors, dust,
and rodents.
3. (8) At all time the operators
at this site shall work and
cooperate with and under the
guidance and assistance of the
Clackamas County Health Dept.,
Solid Waste Commission and the
Public Works Department.
4. (9) No on site selling of items
dumped.
5. (10) A sight obscuring fence,
planting, or dirt berm, shall be
completed along Johnson Creek
Blvd.
6. (11) Continued violation of any
of the above conditions (and
No. 7) may cause immediate
suspension of this C.U. permit.
7. Conducted in a manner so that
excessive noise shall not occur
as determined by Solid Waste
Commission.

Planning Commission shall write
final Order.

*Numbers in parenthesis indicate number of condition as originally submitted by the
Clackamas County Planning Commission.

BEFORE THE BOARD OF COUNTY COMMISSIONERS
OF CLACKAMAS COUNTY, STATE OF OREGON

In the Matter of an Appeal
being denied to Ray Carlisle
relative to the Planning Commission's approval of a Conditional
Use Permit applied for by MT.
SCOTT GRAVEL CO., INC., on property
located between Johnson Creek Hwy.,
and Overland Street, approximately
350 feet west of S. E. 77th, Milwaukie
Area

RECEIVED

MAR 4 1971

ORDER NO. 71-200

This matter coming regularly before the Board of County Commissioners to be heard, and it appearing to the Board that Mr. Scott Gravel Co., Inc., has made application to the Clackamas County Planning Commission for a Conditional Use to establish a land-fill on property described as Tax Lots 2200, 2200, 2300, and 2400, Section 2340, T18S, R2E, and

It further appearing to the Board that said application was heard at a scheduled meeting of the Clackamas County Planning Commission on the 11th day of January, 1971, and the Commission made a motion to approve said application subject to several conditions, and

It further appearing to the Board that subsequent to said hearing, Ray Carlisle, a resident and property owner in the area, did, on the 18th day of January, 1971, file an appeal of the Planning Commission's decision, and

It further appearing to the Board that after due notice pursuant to the provisions of the Clackamas County Zoning Ordinance, said appeal application was heard by the Board of County Commissioners at their regular session on the 17th day of February, 1971, and

It further appearing to the Board that subsequent to their aforementioned hearing, and after due consideration, the Board reached a decision on the appeal, and therefore

It is hereby ordered that the appeal of Ray Carlisle pertaining to the Planning Commission's approval of a Conditional Use Permit on the above-described property, and the same is hereby denied this day, and Mr. Scott's request subject to the following conditions: (1) No visible or toxic liquid, solid waste or any other material shall be deposited; (2) No noise shall be made to prevent or create dust, and odors; (3) At all times the operator shall take such steps as are necessary to prevent the escape of dust, odors, and noise; (4) The operator shall take such steps as are necessary to prevent the escape of dust, odors, and noise; (5) The operator shall take such steps as are necessary to prevent the escape of dust, odors, and noise; (6) The operator shall take such steps as are necessary to prevent the escape of dust, odors, and noise; (7) Continuous violation of any of the above conditions may cause immediate suspension of this Conditional Use Permit.

ATTEST: _____

CLACKAMAS COUNTY, OREGON

Chairman, Board of Commissioners

Commissioner, Fred Stefani

Commissioner, Thomas D. Telford

Property Use Consent

Solid waste application supplemental form



Metro

600 NE Grand Ave.
Portland, OR 97232
503-797-1835

SUBMIT THIS FORM TO:

Metro

Solid Waste Compliance and Cleanup

600 NE Grand Avenue

Portland, OR 97232-2736

Tel: (503) 797-1835

Fax: (503) 813-7544

SWCC@oregonmetro.gov

Metro use only

DATE RECEIVED:

DATE DEEMED COMPLETE BY METRO:

Property Use Consent

1. Property Owner.

Name:	Terry Emmert / Johnson Creek Real Property LLC
Mailing Address:	11811 SE Hwy 212
City/State/Zip:	Clackamas, Oregon 97015
Phone Number:	503-655-7191

2. Site Description.

Tax Lot(s): 12E29AC02400	Section:	Township:	Range:
Address: 7600 SE Johnson Creek Blvd. Portland, Oregon 97206			

3. Describe the applicant's proposed use of this property.

RV & Boat Dismantling / Needle Retort

4. Describe the property interest held by the prospective Licensee or Franchisee (Applicant).

Tenant

5. Describe the duration of the interest.

Property Use Consent

Solid waste application supplemental form



Metro

600 NE Grand Ave.
Portland, OR 97232
503-797-1835

APPLICANT CERTIFICATION:

An authorized agent of the applicant must sign this form. Metro will not accept a form without a signature.

I certify that the information contained in this form is true and correct to the best of my knowledge. I agree to notify Metro within 10 days of any change in the information submitted as a part of this application.

SIGNATURE OF AUTHORIZED AGENT

David Miller

TITLE Director of Business Development

PRINT NAME David Miller

DATE 11/14/2022

PHONE 971-235-4639

PROPERTY OWNER(S): This form cannot be processed without a signature.

"I consent to the applicant's proposed use of this property as described on this form. I have also read and agree to be bound by the provisions of Section 5.01 of the Metro Code if the applicant is granted a franchise or license and that franchise or license is subsequently revoked or if renewal of that franchise or license is refused." Metro Code Section 5.01 states: "Upon revocation or refusal to renew the Franchise or License, all rights of the Franchisee or Licensee in the Franchise or License shall immediately be divested."

I certify that the information contained in this form is true and correct to the best of my knowledge. I agree to notify Metro within 10 days of any change in the information submitted as a part of this application.

SIGNATURE

Terry W. Emmert

PRINT NAME

Talman

Terry W. Emmert

DATE

Nov 15, 2022

PHONE

503 702 4368

SIGNATURE

[Signature]

PRINT NAME

DATE

PHONE

Application for Solid Waste Disposal Site Permit

State of Oregon
Department of
Environmental
Quality

DEQ BUSINESS OFFICE USE ONLY

Date Rec'd: _____

Amount Rec'd: _____

Check No.: _____

Deposit No.: _____

Forward confirmation of fee payment to:

- Eastern Region: DEQ-The Dalles
- Northwestern Region: DEQ-NWR
- Western Region: DEQ-Eugene

A. Type of permit requested

New ☒ Renewal ☐ Modification ☐

B. Reference information Attach additional sheets if needed. Please type or print clearly.**1. Applicant information**

Name	Lance Hamel
Company name	Rapid Response Bio Clean / Synergy Environmental
Address	7600 SE Johnson Creek Blvd
City, State, Zip	Portland OR 97206
Telephone	503-421-5148
Email	lance@rapidresponsebioclean.com

2. Property owner information

Name	Terry Emmert
Mailing address	11811 SE Hwy 212
City, State, Zip	Clackamas OR 97015
Telephone or email	503-655-7191

3. Facility information

Facility common name	Synergy Environmental Disposal Facility
Permit No. (if applicable)	N/A
Street address	7600 SE Johnson Creek Blvd
City, State, Zip	Portland OR 97206
County	Clackamas County
Latitude and longitude	45.45545 -122.585443
Tax lot number(s)	12E29AC02400
Mailing address	7600 SE Johnson Creek Blvd
City, State, Zip	Portland OR 97206
Operator name	Lance Hamel
Operator telephone	503-421-5148
Operator email	lance@rapidresponsebioclean.com
Modification Reason (if applicable)	N/A

C. Type of permit requested: Check one☐ Landfill Closure Permit☐ Composting or Anaerobic Digester Facility Permit☐ Conversion Technology Facility Permit☐ Energy Recovery Facility Permit☐ Incineration Facility Permit☐ Landfill Permit☐ Solid Waste Letter Authorization Permit (short-term projects only)☒ Solid Waste Treatment Facility Permit☐ Transfer Station or Material Recovery Facility Permit

Please contact the solid waste permit coordinator for your region if you have any questions about the permit type or need further information. See page 2 for DEQ regional office contacts.

Signature: I hereby certify by my signature below that the information contained in this application and the documents I have attached, are true and correct to the best of my knowledge and belief.

Signature: 	Date: 5/27/21
Print name: Lance Hamel	Title: President/Owner

Attach to this permit application

To complete your application attach the following if required for your application: (Note: New applications need Items 1-5; Renewals need Item 5. Solid Waste Letter Authorizations require If you have questions regarding requirements, please check with the regional permit coordinator).

☒ 1. A completed LAND USE COMPATIBILITY STATEMENT which identifies: 1) the type of activity/facility proposed (composting facility, material recovery facility, anaerobic digestion facility, etc.); 2) the specific location of the facility; and 3) the amount of solid waste the facility will receive.

☒ 2. A WRITTEN RECOMMENDATION from the local government unit having jurisdiction of solid waste in my area.

☒ 3. A CERTIFICATE OF BUSINESS REGISTRY of this business with the State of Oregon.

☒ 4. A LIST OF DEQ regulated programs and/or permits issued or applied for under the business name listed above DEQ Licensed Sewage Hauler #39171

☐ Check here if no other permits have been applied for or issued.

☐ If regulated by another DEQ program (e.g., Cleanup, LUST, UST), please supply the program and the file number:

- Cleanup – File No. _____
- LUST – File No. _____
- UST – File No. _____
- Other: _____

☒ 5. A list of property owner's addresses within a quarter mile radius of solid waste facility property boundary in Excel or similar format. (For facilities located in Eastern Region, attach adjacent land owner's addresses only).

☒ 6. Additional materials, as listed on the instruction sheet specific to the type of facility for which you are applying. (Refer to <http://www.oregon.gov/deq/mm/swpermits/Pages/default.aspx> or contact your region's DEQ solid waste permit coordinator if you have questions).

Please see applicable websites for further information:

Composting and Anaerobic Digesters: <http://www.oregon.gov/deq/mm/swpermits/Pages/Composting-Facilities.aspx>

Conversion Technology: <http://www.oregon.gov/deq/mm/swpermits/Pages/Conversion-Technology-Facilities.aspx>

Material Recovery Facilities and Transfer Stations: <http://www.oregon.gov/deq/mm/swpermits/Pages/Material-Recovery-Facilities.aspx>

Permit Coordinators: <http://www.oregon.gov/deq/mm/swpermits/Pages/default.aspx>

Fees – Must accompany this application

Permit Fees: <http://www.oregon.gov/deq/mm/swpermits/Pages/Fees.aspx>

Make checks payable to Oregon DEQ.

Done ✓

Please mail the original application and one copy of the completed packet to the appropriate regional office. Note that action will not begin on an application until a complete application packet is received. Incomplete applications may be returned. DEQ recommends retaining a copy of all application materials to guard against loss in transit.

If your facility/project is in this county...	...then send to this DEQ office
Baker, Crook, Deschutes, Gilliam, Grant, Harney, Hood River, Jefferson, Klamath, Lake, Malheur, Morrow, Sherman, Umatilla (including Milton- Freewater), Union, Wallowa, Wasco, Wheeler	Eastern Region Materials Management Program 400 E Scenic Drive, Suite 307 The Dalles, OR 97058 Phone: 541-298-7255 ext. 221
Clackamas, Clatsop, Columbia, Multnomah, Tillamook, Washington	Northwest Region Environmental Partnerships 700 NE Multnomah St., Suite 600 Portland, OR 97232 Phone: 503-229-5353 or DEQNWR.SolidWastePermitCoordinator@deg.state.or.us
Benton, Coos, Curry, Douglas, Jackson, Josephine, Lane, Lincoln, Linn, Marion, Polk, Yamhill	Western Region Materials Management Program 165 E Seventh Ave., Suite 100 Eugene, OR 97401 Phone: 541-687-7465



State of Oregon
Department of
Environmental
Quality

State of Oregon Department of Environmental Quality

Land Use Compatibility Statement

Basic and General Air Contaminant Discharge Permits, Registration

Who needs to complete this form?

If you are required to apply for a DEQ Basic Air Contaminant Discharge Permit, be assigned to a General Air Contaminant Discharge Permit, or are opting for registration in lieu of permitting, you need to complete this form. This form only applies to Basic and General Air Contaminant Discharge Permits and Registration. Applicants for Construction, Simple, or Standard Air Contaminant Discharge Permits must complete DEQ's general Land Use Compatibility Statement form.

Why is this form required?

This form is required because DEQ must determine whether issuing the permit you are applying for or registration will be consistent with local government land use regulations. Oregon law requires that DEQ permits be consistent with the local government's acknowledged comprehensive plans and land use regulations. DEQ documents this consistency with a Land Use Compatibility Statement as required by Oregon Revised Statutes 197.180; Oregon Administrative Rules chapter 340, division 18.

Where can I find this form?

A Land Use Compatibility Statement form is included in the *Basic* and *General* Air Contaminant Discharge Permit and Registration application approval packets. It can also be found on DEQ's [Land Use Compatibility Statement page](#).

How to complete this form:

Step	Who does it	What happens
1	Applicant	Applicant completes Section 1 of this form and submits it to the appropriate city or county planning office.
2	City or County Planning Office	City or county planning office completes Section 2 of this form to indicate that the use is compatible with the acknowledged comprehensive plan and land use regulations, attaches written findings supporting the decision of compatibility, and returns the signed and dated form to the applicant.
3	Applicant	Applicant submits the completed form and any supporting information provided by the city or county to DEQ along with the DEQ permit application. Do not submit this form to DEQ if it is incomplete or if the local planning office informs you that your use is not consistent with its regulations. You must work with the local planning office to ensure that your use is compatible before submitting this form to DEQ.

Where to get help:

Questions about this form should be directed to the region staff responsible for processing your air quality permit application. DEQ regional offices may also be reached at 1-800-452-4011 (toll free, inside Oregon).

Land Use Compatibility Statement

Section 1 - To be completed by the applicant	
1A. Applicant Name: <u>Rapid Response Environmental Inc. DBA Synergy Environmental</u>	1B. Project Name: <u>Synergy Environmental Disposal Facility</u>
Contact Name: <u>Lance Hamel</u>	Physical Address: <u>7600 SE Johnson Creek Blvd</u>
Mailing Address: <u>7600 SE Johnson Creek Blvd</u>	City, State, Zip: <u>Portland OR 97206</u>
City, State, Zip: <u>Portland OR 97206</u>	Tax Lot #: <u>12E29ACD2400</u>
Telephone: <u>503-421-5148</u>	Township: <u>01 South</u> Range: <u>02 East</u> Section: <u>29</u>
Tax Account #: <u>87-1059298</u>	Latitude: <u>45.45545</u>
	Longitude: <u>-122.585443</u>
1C. Describe the project, include the type of development, business, or facility and services or products provided (attach additional information if necessary): <u>Location will serve as company headquarters, RV demolition facility, medical waste recycling facility, fuel conversion facility, portable toilet storage and human cremation facility.</u>	
1D. Check the type of DEQ permit(s) or approval(s) being applied for at this time.	
<input type="checkbox"/> Air Quality Notice of Construction <input type="checkbox"/> Air Contaminant Discharge Permit <input type="checkbox"/> Air Quality Title V Permit <input type="checkbox"/> Air Quality Indirect Source Permit <input type="checkbox"/> Parking/Traffic Circulation Plan <input type="checkbox"/> Solid Waste Land Disposal Site Permit <input type="checkbox"/> Solid Waste Treatment Facility Permit <input type="checkbox"/> Solid Waste Composting Facility Permit (includes Anaerobic Digester) <input type="checkbox"/> Conversion Technology Facility Permit <input type="checkbox"/> Solid Waste Letter Authorization Permit <input type="checkbox"/> Solid Waste Material Recovery Facility Permit <input type="checkbox"/> Solid Waste Energy Recovery Facility Permit <input checked="" type="checkbox"/> Solid Waste Transfer Station Permit <input type="checkbox"/> Waste Tire Storage Site Permit <input type="checkbox"/> Pollution Control Bond Request <input type="checkbox"/> Hazardous Waste Treatment, Storage or Disposal Permit	<input type="checkbox"/> Clean Water State Revolving Fund Loan Request <input checked="" type="checkbox"/> Wastewater/Sewer Construction Plan/Specifications (includes review of plan changes that require use of new land) <input type="checkbox"/> Water Quality NPDES Individual Permit <input type="checkbox"/> Water Quality WPCF Individual Permit (for onsite construction-installation permits use the DEQ <u>Onsite LUCS form</u>) <input type="checkbox"/> Water Quality NPDES Stormwater General Permit (1200-A, 1200-C, 1200-CA, 1200-COLS, and 1200-Z) <input type="checkbox"/> Water Quality General Permit (all general permits, except 600, 700-PM, 1700-A, and 1700-B when they are mobile) <input checked="" type="checkbox"/> Water Quality 401 Certification for federal permit or license
This application is for: <input type="checkbox"/> Permit Renewal <input checked="" type="checkbox"/> New Permit <input type="checkbox"/> Permit Modification <input type="checkbox"/> Other:	

Land Use Compatibility Statement

JUL 25 2022

Section 1 - To be completed by the applicant

1A. Applicant Name: <u>Synergy First Call Mortuary</u>	1B. Project Name: <u>Synergy Crematory</u> <small>Clackamas County Planning & Zoning Division</small>
Contact Name: <u>Lance Hamel</u>	Physical Address: <u>7600 SE Johnson Creek Blvd.</u>
Mailing Address: <u>7600 SE Johnson Creek Blvd</u>	City, State, Zip: <u>Portland, OR 97206</u>
City, State, Zip: <u>Portland, OR 97206</u>	Tax Lot #: <u>12E29AC02400</u>
Telephone: <u>503-421-5148</u>	Township: <u>01 South</u> Range: <u>02 East</u> Section: <u>29</u>
Tax Account #: <u>87-1059298</u>	Latitude: <u>45.45545</u>
	Longitude: <u>-122.585443</u>

1C. Describe the project, include the type of development, business, or facility and services or products provided (attach additional information if necessary): Location will act as a third party crematory for other licensed funeral homes. Facility will not directly serve the general public.

1D. Check the type of DEQ permit(s) or approval(s) being applied for at this time.

- | | |
|---|---|
| <input type="checkbox"/> Air Quality Notice of Construction | <input type="checkbox"/> Clean Water State Revolving Fund Loan Request |
| <input checked="" type="checkbox"/> Air Contaminant Discharge Permit | <input type="checkbox"/> Wastewater/Sewer Construction Plan/ Specifications (includes review of plan changes that require use of new land) |
| <input type="checkbox"/> Air Quality Title V Permit | <input type="checkbox"/> Water Quality NPDES Individual Permit |
| <input type="checkbox"/> Air Quality Indirect Source Permit | <input type="checkbox"/> Water Quality WPCF Individual Permit (for onsite construction-installation permits use the DEQ <u>Onsite LUCS form</u>) |
| <input type="checkbox"/> Parking/Traffic Circulation Plan | <input type="checkbox"/> Water Quality NPDES Stormwater General Permit (1200-A, 1200-C, 1200-CA, 1200-COLS, and 1200-Z) |
| <input type="checkbox"/> Solid Waste Land Disposal Site Permit | <input type="checkbox"/> Water Quality General Permit (all general permits, except 600, 700-PM, 1700-A, and 1700-B when they are mobile) |
| <input type="checkbox"/> Solid Waste Treatment Facility Permit | <input type="checkbox"/> Water Quality 401 Certification for federal permit or license |
| <input type="checkbox"/> Solid Waste Composting Facility Permit (includes Anaerobic Digester) | |
| <input type="checkbox"/> Conversion Technology Facility Permit | |
| <input type="checkbox"/> Solid Waste Letter Authorization Permit | |
| <input type="checkbox"/> Solid Waste Material Recovery Facility Permit | |
| <input type="checkbox"/> Solid Waste Energy Recovery Facility Permit | |
| <input type="checkbox"/> Solid Waste Transfer Station Permit | |
| <input type="checkbox"/> Waste Tire Storage Site Permit | |
| <input type="checkbox"/> Pollution Control Bond Request | |
| <input type="checkbox"/> Hazardous Waste Treatment, Storage or Disposal Permit | |

This application is for: ☐ Permit Renewal ☐ New Permit ☐ Permit Modification ☐ Other:

Section 2 – To be completed by city or county planning official		
Applicant name:	Project name:	
<p>Instructions: Written findings of fact for all local decisions are required; written findings from previous actions are acceptable. For uses allowed outright by the acknowledged comprehensive plan, DEQ will accept written findings in the form of a reference to the specific plan policies, criteria, or standards that were relied upon in rendering the decision with an indication of why the decision is justified based on the plan policies, criteria, or standards.</p>		
2A. The project proposal is located: <input checked="" type="checkbox"/> Inside city limits <input type="checkbox"/> Inside UGB <input type="checkbox"/> Outside UGB		
2B. Name of the city or county that has land use jurisdiction (the legal entity responsible for land use decisions for the subject property or land use):		
2C. <input checked="" type="checkbox"/> This project is not within the jurisdiction of any other land use, zoning, or planning entity <input type="checkbox"/> This project is also within the jurisdiction of the following land use, zoning, or planning entity _____		
2D. Is the activity allowed under Measure 49 (2007)? <input checked="" type="checkbox"/> No, Measure 49 is not applicable <input type="checkbox"/> Yes, if yes, then check one:		
<input type="checkbox"/> Express; approved by DLCD order #:		
<input type="checkbox"/> Conditional; approved by DLCD order #:		
<input type="checkbox"/> Vested; approved by local government decision or court judgment docket or order #:		
2E. Is the activity a composting facility?		
<input type="checkbox"/> No <input type="checkbox"/> Yes; Senate Bill 462 (2013) notification requirements have been met.		
2F. Is the activity or use compatible with your acknowledged comprehensive plan as required by OAR 660-031? Please complete this form to address the activity or use for which the applicant is seeking approval (see 1.C on the previous page). If the activity or use is to occur in multiple phases, please ensure that your approval addresses the phases described in 1C. For example, if the applicant's project is described in 1C. as a subdivision and the LUCS indicates that only clearing and grading are allowed outright but does not indicate whether the subdivision is approved, DEQ will delay permit issuance until approval for the subdivision is obtained from the local planning official.		
<input type="checkbox"/> The activity or use is specifically exempt by the acknowledged comprehensive plan; explain:		
<input type="checkbox"/> Yes, the activity or use is pre-existing nonconforming use allowed outright by (provide reference for local ordinance):		
<input type="checkbox"/> Yes, the activity or use is allowed outright by (provide reference for local ordinance):		
<input type="checkbox"/> Yes, the activity or use received preliminary approval that includes requirements to fully comply with local requirements; findings are attached.		
<input checked="" type="checkbox"/> Yes, the activity or use is allowed; findings are attached. Conditional Use Permit CU-3-71		
<input type="checkbox"/> No, see 2D. above, activity or use allowed under Measure 49; findings are attached.		
<input type="checkbox"/> No, (complete below or attach findings for noncompliance and identify requirements the applicant must comply with before compatibility can be determined): Relevant specific plan policies, criteria, or standards:		
Provide the reasons for the decision:		
Additional comments (attach additional information as needed):		
Planning Official Signature: Roman Sierra		Title: Planner
Print Name: Roman Sierra	Telephone #: 503-742-4500	Date:
If necessary, depending upon city/county agreement on jurisdiction outside city limits but within UGB:		
Planning Official Signature:		Title:
Print Name:	Telephone #:	Date:

Alternative formats

DEQ can provide documents in an alternate format or in a language other than English upon request. Call DEQ at 800-452-4011 or email deqinfo@deq.state.or.us.



500 NE Grand Ave.
Portland, OR 97232-7736
oregonmetro.gov

Statement of Compatibility with Regional Solid Waste Management Plan

June 3, 2021

Proposed Facility Name: Rapid Response Bio Clean, Inc.
Proposed Facility Address: 7600 SE Johnson Creek Blvd., Portland, OR 97206
Proposed Facility Description:

Rapid Response Bio Clean processes derelict recreational vehicles, primarily delivered through contracts with city and county governments. Materials handled and disposed or recycled include petroleum fluids, sewage, tires, metals and asbestos-containing items.

Pursuant to Oregon Administrative Rule (OAR) 340-93-0070(3)(b), this statement addresses whether the proposed solid waste facility is compatible with Metro's 2030 Regional Waste Plan, adopted in 2019.

Metro is the solid waste planning and implementing authority for the greater Portland region as established under the Metro Charter, the Constitution of the State of Oregon, and Oregon Revised Statutes Chapters 268 and 459. The 2030 Regional Waste Plan applies to all portions of Clackamas, Washington, and Multnomah Counties within Metro's jurisdictional boundary and Metro is required by the State to report on local government compliance with certain solid waste management statutory requirements for the entirety of the three counties.

Based on the information provided, Metro finds that the proposed facility is compatible with the 2030 Regional Waste Plan if the facility is regulated by the Oregon Department of Environmental Quality (DEQ) and it complies with all applicable local, state and federal requirements. If the facility information provided to Metro or DEQ is inaccurate or if facility operations become inconsistent with the information provided, the proposed facility may not be compatible with the 2030 Regional Waste Plan as required by the DEQ. The facility must also comply with all applicable Metro Code requirements.

Metro makes no finding regarding the need for this facility.

Matt Korot
Strategic Planning Program Director
Waste Prevention and Environmental Services, Metro

Please contact DEQ at 503-229-5562 if you have any questions about this compatibility statement.

State of Oregon

OFFICE OF THE SECRETARY OF STATE
Corporation Division

Certificate of Existence 935F346N1

I, *SHEMLA FAGAN, SECRETARY OF STATE, and Custodian of the Seal of said State, do*
hereby certify:

RAPID RESPONSE BIO CLEAN, INC.

is

Incorporated

under the laws of The State of Oregon

and is active on the records of the Corporation Division as of the date of this certificate.



*In Testimony Whereof, I have hereunto set
my hand and affixed hereto the Seal of the
State of Oregon.*

A handwritten signature in black ink, appearing to read "Shemia Fagan", is written over a horizontal line.

SHEMLA FAGAN, SECRETARY OF STATE

6/25/2021

Businesses

COMPANY NAME	ADDRESS	CITY	STATE	ZIP CODE
A1 Income Tax & Bkpg Inc	7810 SE Johnson Creek Blvd	Portland	OR	97206-9254
Aarrowhead Roofing	7705 SE Lamphier St	Portland	OR	97222-1053
Always Printing	9401 SE 82nd Ave	Happy Valley	OR	97086-3723
Always Under Foot	9730 SE 76th Ave	Portland	OR	97222-1095
Apex Directional Drilling LLC	8850 SE 76th Dr	Portland	OR	97206-9262
Artector	7354 SE Johnson Creek Blvd	Portland	OR	97206-9330
Automotive Management Svc	7600 SE Johnson Creek Blvd # 2	Portland	OR	97206-9324
Bear Arms Security Svc LLC	7609 SE Overland St	Milwaukie	OR	97222-1050
Blue Rhino	9159 SE 82nd Ave	Happy Valley	OR	97086-3761
Cascade Shoring	7410 SE Johnson Creek Blvd # B	Portland	OR	97206-9357
Collateral Recovery	7600 SE Johnson Creek Blvd	Portland	OR	97206-9324
Crosspoint Northwest LLC	7600 SE Johnson Creek Blvd	Portland	OR	97206-9324
Crowe's Bait	7499 SE Overland St	Milwaukie	OR	97222-1866
Crown Fire Systems	7402 SE Johnson Creek Blvd	Portland	OR	97206-9328
Crystal Nail	9357 SE 82nd Ave	Happy Valley	OR	97086-3645
Cychology	9355 SE 82nd Ave	Happy Valley	OR	97086-3645
Dennis' 7 Dees Landscaping	7355 SE Johnson Creek Blvd	Portland	OR	97206-9329
Eastside 1st Call Heating	7200 SE Johnson Creek Blvd	Portland	OR	97206-9391
Engine Parts Distributing	8850 SE 76th Dr	Portland	OR	97206-9262
First Team Real Estate	6906 SE Johnson Creek Blvd	Portland	OR	97206-9460
Forklifts Of Portland LLC	7483 SE Johnson Creek Blvd	Portland	OR	97206-9327
Hanson's Auto Body & Paint	7575 SE Johnson Creek Blvd	Portland	OR	97206-9325
Independent Forklift Svc Inc	7404 SE Johnson Creek Blvd	Portland	OR	97206-9328
Johnson Creek Gun Club Inc	7200 SE Lamphier St	Milwaukie	OR	97222-1850
Mattress Firm	9369 SE 82nd Ave	Happy Valley	OR	97086-3645
Miguels Lawn Svc	7990 SE Lamphier St	Portland	OR	97222-1058
Morrison Heating & Cooling	9260 SE 74th Ave	Portland	OR	97206-9306
Multi-Light Sign Co	9160 SE 74th Ave	Portland	OR	97206-9345
North American Muscle Cars	7410 SE Johnson Creek Blvd # A	Portland	OR	97206-9357
Oregon Geosynthetics	8951 SE 76th Dr	Portland	OR	97206-9201
Pak-Sel	7205 SE Johnson Creek Blvd	Portland	OR	97206-9331
Palm Beach Tan	9365 SE 82nd Ave # 9365	Happy Valley	OR	97086-3645
Panda Express	9425 SE 82nd Ave	Happy Valley	OR	97086-3723

PCI Waste & Recycling Equip	9180 SE 74th Ave	Portland	OR	97206-9345
Pelletcan LLC	7474 SE Johnson Creek Blvd	Portland	OR	97206-9328
Portland Towncar Svc	7860 SE Clackamas St	Portland	OR	97222-1030
Precision Recreation Contr	6821 SE Johnson Creek Blvd	Portland	OR	97206-9457
Pro Clean Prof Hi Rise Window	8708 SE 76th Dr	Portland	OR	97206-9264
Rent Rv LLC	8971 SE 76th Dr	Portland	OR	97206-9307
Rose City Label	7235 SE Label Ln	Portland	OR	97206-9339
Rose City Laboratories LLC	7200 SE Johnson Creek Blvd	Portland	OR	97206-9332
Sportsman's Warehouse	9401 SE 82nd Ave	Happy Valley	OR	97086-3723
Trader Joe's	9345 SE 82nd Ave	Clackamas	OR	97086-3645
Trinity Car Care	7600 SE Johnson Creek Blv #401	Portland	OR	97206-9324
Walgreens	1901 E Voorhees St # A	Danville	IL	61834-4510
Wright Manufacturing LLC	7474 SE Johnson Creek Blvd	Portland	OR	97206-9328

Consumers

Title	First Name	Middle Initial	Last Name	Last Name	Street Address	City	State	ZIP Code	
Mr	Vinh	Q	Truong		7865 SE Johnson Creek Blvd	Portland	OR	97206-9253	
Mr	Kenneth	K	Bartz		7201 SE Brehaut St	Milwaukie	OR	97222-1878	
Mr	Harral	W	Clayberger		7635 SE Johnson Creek Blvd UNIT 29	Portland	OR	97206-9355	
Ms	Galina	A	Gavryushova		7926 SE Johnson Creek Blvd APT 7	Portland	OR	97206-9200	
Mr	Dennis		Zavogiannis		7603 SE Lamphier St	Milwaukie	OR	97222-1038	
Mr	Stan	A	Walls		6915 SE Brehaut St	Milwaukie	OR	97222-1892	
Mr	Thomas	R	Hermansen		7887 SE Mackie Ln	Milwaukie	OR	97222-1316	
Ms	Barbara	J	Massey		9037 SE 78th Pl	Portland	OR	97206-9268	
Mr	Martin	B	Lund		7267 SE Lamphier St	Portland	OR	97222-1849	
Mr	Jeremy	C	Finerty		9703 SE 75th Ave	Portland	OR	97222-1825	
Mr	Monte	R	Mcgary	II	9517 SE 76th Ave	Portland	OR	97222-1001	
Mr	Lance	A	Peterson		9721 SE 77th Ave	Milwaukie	OR	97222-1006	
Mr	Mark	P	Brunelle		9720 SE 78th Ave	Portland	OR	97222-1009	
Ms	Karina		Bernal		9516 SE 73rd Ave	Portland	OR	97222-1813	
Mr	Travis	A	Devore		7817 SE Otty St	Portland	OR	97222-1043	
Mr	Stephen	A	Walsh		9310 SE Sherrienne Ct APT 2	Portland	OR	97222-1335	
Ms	Stacey	R	Dolezal		7450 SE Overland St	Portland	OR	97222-1502	
Ms	Debbie		Olayos		7705 SE Lamphier St	Portland	OR	97222-1053	
Ms	Lisa	M	Ochoa		9211 SE 77th Ct	Portland	OR	97206-9203	
Mr	Troy	J	Freeman		9603 SE 75th Ave	Milwaukie	OR	97222-1824	
Mr	William	R	Vincent		9231 SE 77th Ct	Portland	OR	97206-9203	
Ms	Khristina	L	Mcgill		9312 SE Sherrienne Ct APT 2	Portland	OR	97222-1336	
Mr	Jason	D	Brown		9506 SE 74th Ave	Portland	OR	97222-1818	
Ms	Barbara	L	Hurd		8968 SE 78th Pl	Portland	OR	97206-9299	
Mr	Richard	D	York		9516 SE 79th Ave	Portland	OR	97222-1010	
Ms	Sarah		Odle		7910 SE Lamphier St	Milwaukie	OR	97222-1058	
Ms	Martha	R	Smith		7607 SE Johnson Creek Blvd APT 1	Portland	OR	97206-9353	
Mr	Luis	B	Santana		9595 SE 80th Ave	Portland	OR	97222-1016	
Mr	Taras		Kovch		9619 SE 77th Ave	Milwaukie	OR	97222-1005	
Ms	Karina	L	Goodner		7930 SE Overland St	Milwaukie	OR	97222-1067	
Ms	Laura		Correa		7770 SE Johnson Creek Blvd	Portland	OR	97206-9204	
Ms	Jovita		Garza		9034 SE 78th Pl	Portland	OR	97206-9265	
Mr	Oronzo	V	Coppola		9543 SE 77th Ave	Milwaukie	OR	97222-1004	
Ms	Mariah		Woods		7859 SE Johnson Creek Blvd	Portland	OR	97206-9253	
Ms	Sonia	E	Sosa		7200 SE Brehaut St	Portland	OR	97222-1877	
Ms	Cassandra		Hogan		9693 SE 78th Ave	Portland	OR	97222-1084	
Ms	Miki	R	Marshall		7890 SE Clackamas St APT 1	Portland	OR	97222-1080	
Mr	Jason	R	Winsbury		9520 SE 73rd Ave	Milwaukie	OR	97222-1813	
Ms	Caroline	R	Anderson		7004 SE Brehaut St	Milwaukie	OR	97222-1828	
Mr	Noah	R	Misak		9521 SE 73rd Ave APT 8	Portland	OR	97222-1507	

Ms	Carla		Portner		7855 SE Johnson Creek Blvd	Portland	OR	97206-9253
Ms	Jennifer	C	Barrett		7733 SE Otty St	Portland	OR	97222-1041
Mr	Brian	S	Mode		9711 SE 74th Ave	Milwaukie	OR	97222-1821
Mr	Michial		Voltaire		9607 SE 76th Ave	Portland	OR	97222-1002
Ms	Erica	L	Cedillo		9515 SE 77th Ave	Milwaukie	OR	97222-1004
Mr	Darrell		Meadows		7919 SE Beatrice St	Portland	OR	97222-1024
Mr	Franklin	A	Daniels		7405 SE Lamphier St	Milwaukie	OR	97222-1853
Mr	Mark	R	Steelman		7347 SE Lamphier St	Portland	OR	97222-1851
Ms	Amanda	L	Pointer		7411 SE Johnson Creek Blvd	Portland	OR	97206-9342
Mr	Johnny	E	Santiago		7861 SE Johnson Creek Blvd	Portland	OR	97206-9253
Ms	Christina		Engleson		7207 SE Lamphier St	Portland	OR	97222-1849
Mr	Dat	V	Pham		7962 SE Lamphier St	Milwaukie	OR	97222-1058
Mr	Hayden		Collier		9711 SE 73rd Ave	Milwaukie	OR	97222-1815
Mr	Marcus		Morris		7607 SE Johnson Creek Blvd APT 4	Portland	OR	97206-9353
Mr	Craig		Collin		8948 SE 79th Pl	Portland	OR	97206-9267
Mr	Raymond	K	Hanson		9711 SE 79th Ave	Portland	OR	97222-1012
Ms	Rosa		Gutierrez		9529 SE 81st Ave	Milwaukie	OR	97222-1023
Mr	Jr		Lee		7993 SE Overland St	Portland	OR	97222-1066
Ms	Jo	A	Lelack		7211 SE Brehaut St	Portland	OR	97222-1878
Mr	James	D	Mcquaw		7652 SE Clackamas St	Portland	OR	97222-1026
Mr	Daniel	R	Zundel		7310 SE Overland St	Portland	OR	97222-1865
Ms	Keri	D	Morrison		9603 SE 74th Ave	Milwaukie	OR	97222-1819
Ms	Nicole	M	Ernst		9510 SE 73rd Ave	Portland	OR	97222-1813
Mr	James	K	Allen		9518 SE 78th Ave	Milwaukie	OR	97222-1083
Mr	Randy	C	Randol		7004 SE Overland St	Milwaukie	OR	97222-1899
Mr	Fritz	J	Hofmann	Jr	7106 SE Overland St	Portland	OR	97222-1501
Mr	Richard	G	Johnson	Jr	7350 SE Overland St	Milwaukie	OR	97222-1865
Mr	Dixon	W	Custer		7910 SE Overland St	Milwaukie	OR	97222-1067
Ms	Camille	P	Jones		7991 SE Overland St	Portland	OR	97222-1066
Mr	Stephen	W	Miles		7410 SE Johnson Creek Blvd STE A	Portland	OR	97206-9357
Mr	Richard	W	Matthews		9020 SE 78th Pl	Portland	OR	97206-9265
Ms	Renee	M	Lortie		7916 SE Beatrice St	Milwaukie	OR	97222-1308
Ms	Lisa		Hancock		7733 SE Johnson Creek Blvd	Portland	OR	97206-9255
Mr	David		Welch		7716 SE Lamphier St	Portland	OR	97222-1054
Mr	Jacob	G	Anderson		9616 SE 77th Ave	Milwaukie	OR	97222-1097
Ms	Tawnya	M	Friend		9707 SE 76th Ave	Milwaukie	OR	97222-1003
Ms	Donna		Dee		9517 SE 81st Ave	Portland	OR	97222-1341
	Jordan		Resendiz		7907 SE Overland St	Portland	OR	97222-1066
Mr	Billy	D	Workman		7720 SE Lamphier St	Portland	OR	97222-1054
Ms	Julia	A	Pemberton		7704 SE Clackamas St	Portland	OR	97222-1028
Mr	Joseph	L	Bowman		9720 SE 76th Ave	Portland	OR	97222-1095

Mr	Jason	E	Miller		9514 SE 75th Ave	Portland	OR	97222-1823
Ms	Tina		Detles		8980 SE 79th Pl	Portland	OR	97206-9267
Ms	Alexia	B	Goldman-Russell		9305 SE 70th Ave	Milwaukie	OR	97222-1801
Mr	Gabriel	L	Gonzalez		7938 SE Clackamas St	Portland	OR	97222-1032
Mr	Jeremie		Demaster		8944 SE 79th Pl	Portland	OR	97206-9267
Mr	Angel	L	Sanchez		7731 SE Johnson Creek Blvd APT C	Portland	OR	97206-9269
Mr	Chris		Montgomery		9515 SE 78th Ave	Milwaukie	OR	97222-1007
Mr	Brandon	T	Barnhill		7285 SE Lamphier St	Portland	OR	97222-1849
Mr	Robert	E	Taylor	Jr	7890 SE Clackamas St APT 3	Milwaukie	OR	97222-1080
Ms	Madison	M	Fritz		7635 SE Johnson Creek Blvd UNIT 8	Portland	OR	97206-9354
Ms	Jessica	M	Ricker		7615 SE Johnson Creek Blvd	Portland	OR	97206-9323
Mr	Evan	D	Geier		7635 SE Johnson Creek Blvd UNIT 14	Portland	OR	97206-9343
Mr	John		Gamez		7905 SE Overland St	Portland	OR	97222-1066
Mr	Jojo		Mily		7731 SE Johnson Creek Blvd APT B	Portland	OR	97206-9269
Ms	Zuri		Errend		9515 SE 74th Ave	Portland	OR	97222-1817
Ms	Sarah		Pfromm		7505 SE Otty St	Milwaukie	OR	97222-1859
Ms	Trista	A	Kildow		7661 SE Lamphier St	Portland	OR	97222-1038
Mr	Ronald		Lilly		7926 SE Johnson Creek Blvd APT 8	Portland	OR	97206-9200
Ms	Raylena		Vandeventer		9724 SE 74th Ave	Portland	OR	97222-1822
	Andrya		Davies		7833 SE Johnson Creek Blvd	Portland	OR	97206-9253
Mr	Doug		Andrade		7841 SE Johnson Creek Blvd	Portland	OR	97206-9253
Mr	Harold	E	Koehler		7731 SE Johnson Creek Blvd APT A	Portland	OR	97206-9269
Mr	Robert	R	Hayford		7801 SE Overland St	Portland	OR	97222-1064
Ms	Deedee	L	Killinger		7635 SE Johnson Creek Blvd UNIT 6	Portland	OR	97206-9354
Mr	Richard	J	Manning		7788 SE Clackamas St APT 4	Portland	OR	97222-1082
Mr	Steve	D	Lilienthal		7535 SE Lamphier St	Milwaukie	OR	97222-1855
Ms	Allyson	L	Kull		7029 SE Lamphier St	Milwaukie	OR	97222-1845
Ms	Stephanie	R	Mckay		8992 SE 79th Pl	Portland	OR	97206-9267
Ms	Tena	D	Benedict		7918 SE Overland St	Portland	OR	97222-1067
Mr	Thomas	E	Shimek		6912 SE Brehaut St	Portland	OR	97222-1827
Mr	Joshua	D	Shaw		7401 SE Otty St	Milwaukie	OR	97222-1858
Mr	Corey	B	Morgan		9728 SE 78th Ave	Portland	OR	97222-1009
Mr	James		Lumsdem		9520 SE 75th Ave	Milwaukie	OR	97222-1823
Mr	Justin	T	Tomlin		7268 SE Lamphier St	Milwaukie	OR	97222-1850
Ms	Christina	M	Clark		9023 SE 78th Pl	Portland	OR	97206-9268
Mr	Tim	A	Rombach		9051 SE 78th Pl	Portland	OR	97206-9268
Ms	Janet	A	Anthony		9299 SE Mae Hazel Ln	Portland	OR	97222-1309
Ms	Diana	M	Olef		7635 SE Johnson Creek Blvd UNIT 30	Portland	OR	97206-9355
Ms	Jamie	S	Grace		7847 SE Johnson Creek Blvd	Portland	OR	97206-9253
	Nicqueta	L	Rucker		9518 SE 75th Ave	Milwaukie	OR	97222-1823
Ms	Lisa	M	Johnson		9313 SE Mae Hazel Ln	Portland	OR	97222-1313

Ms	Claudia	E	Sterry		7911 SE Lamphier St	Portland	OR	97222-1057
Mr	Chancy	J	Padgett		9308 SE 70th Ave	Milwaukie	OR	97222-1802
Mr	Jared	A	Lutrus		9619 SE 74th Ave	Milwaukie	OR	97222-1819
Ms	Vicky	K	Snider		9712 SE 73rd Ave	Portland	OR	97222-1885
Ms	Jacinta		Oneal		7635 SE Johnson Creek Blvd	Portland	OR	97206-9312
Mr	Robert	S	Solomon		9504 SE 77th Ave	Portland	OR	97222-1096
Ms	Amanda		Powers		9670 SE 73rd Ave	Portland	OR	97222-1884
Mr	Bernard	J	Kurten		9630 SE 77th Ave	Portland	OR	97222-1097
Ms	Stephanie	E	Rios		7712 SE Clackamas St	Portland	OR	97222-1028
Ms	Robin		Richardson		7635 SE Johnson Creek Blvd UNIT 3	Portland	OR	97206-9354
Ms	Mildred	M	Tyler		8982 SE 78th Pl	Portland	OR	97206-9299
Mr	Anthony		Peterson		9201 SE 77th Ct	Portland	OR	97206-9203
Ms	Chloe		Alston		7511 SE Lamphier St	Milwaukie	OR	97222-1855
Mr	Jim		Scannell		7607 SE Johnson Creek Blvd	Portland	OR	97206-9353
Mr	Jaspal	K	Brar		7919 SE Johnson Creek Blvd	Portland	OR	97206-9251
Ms	Charlotte		Duncan		7863 SE Johnson Creek Blvd	Portland	OR	97206-9253
Mr	Michael		Regan		7935 SE Beatrice St	Portland	OR	97222-1024
Ms	Marianne		Williams		9545 SE 76th Ave	Portland	OR	97222-1001
Mr	Trung	A	Tran		7115 SE Alberta St	Portland	OR	97206-9422
Ms	Maria		Corea		8986 SE 79th Pl	Portland	OR	97206-9267
Mr	Eddie		Gamez		7926 SE Johnson Creek Blvd APT 3	Portland	OR	97206-9200
Ms	Deborah	S	Juhr		9260 SE 74th Ave	Portland	OR	97206-9306
Ms	Lillie	V	Hull		9210 SE 77th Ct	Portland	OR	97206-9203
Mr	John	D	Clarke		7193 SE Brehaut St	Milwaukie	OR	97222-1893
Ms	Linda	F	Niksich		7011 SE Overland St	Milwaukie	OR	97222-1862
Mr	James	E	Sturgis		9517 SE 74th Ave	Portland	OR	97222-1817
Mr	David	R	Neff		7205 SE Lamphier St	Portland	OR	97222-1849
Ms	Sandra	J	Frederick		7809 SE Lamphier St	Portland	OR	97222-1055
Ms	Carole	J	Roberts		9648 SE 73rd Ave	Portland	OR	97222-1884
Ms	Mishelle	L	Nicholson		9704 SE 75th Ave	Portland	OR	97222-1890
Mr	Florencio	H	Gonzales		9715 SE 77th Ave	Portland	OR	97222-1006
Mr	Roy	E	Newcomb		9511 SE 78th Ave	Portland	OR	97222-1007
Mr	Michael	A	Charles		9687 SE 79th Ave	Portland	OR	97222-1088
Mr	Larry	D	Swenson		9309 SE 80th Ave	Portland	OR	97222-1014
Mr	Raymond	S	Herndon		7862 SE Lamphier St	Milwaukie	OR	97222-1056
Ms	Nancy	A	Kellogg		9613 SE 77th Ave	Portland	OR	97222-1005
Mr	Bruce	A	Burkhardt		7761 SE Otty St APT A	Portland	OR	97222-1327
Ms	Lorna	D	Walton		9215 SE 80th Ave	Portland	OR	97206-9215
Ms	Cynthia		Carrillo		9733 SE 79th Ave	Portland	OR	97222-1012
Mr	Daniel	J	Hurd		8950 SE 78th Pl	Portland	OR	97206-9299
Ms	Kathleen	M	Gentry		7521 SE Lamphier St	Portland	OR	97222-1855

Mr	Timothy		Jannott		7235A SE Label Ln	Portland	OR	97206-9358
Ms	Donna	M	Britton		7860 SE Mackie Ln	Portland	OR	97222-1316
Mr	Randall	S	Ayers		9605 SE 78th Ave	Portland	OR	97222-1084
Ms	Melodee	K	Armstrong		7788 SE Clackamas St APT 3	Portland	OR	97222-1082
Ms	Rebecca		Galyon		9705 SE 75th Ave	Portland	OR	97222-1825
Ms	Cindy		Rose		7635 SE Johnson Creek Blvd UNIT 10	Portland	OR	97206-9354
Ms	Joyce	A	Kilby		9511 SE 73rd Ave APT 4	Milwaukie	OR	97222-1508
Mr	Michael	K	Jones		9512 SE 74th Ave	Milwaukie	OR	97222-1818
Mr	Elijah		Krickeberg		9511 SE 74th Ave	Portland	OR	97222-1817
Mr	Evan	D	Bundza		7050 SE Overland St	Milwaukie	OR	97222-1899
Mr	Juan		Santos-Ostorgo		9655 SE 78th Ave	Milwaukie	OR	97222-1084
Ms	Elisa	B	Jordan		7341 SE Lamphier St	Milwaukie	OR	97222-1851
Mr	Ryan	P	Kay		9620 SE 77th Ave	Portland	OR	97222-1097
Mr	Eric	A	Lelack		7282 SE Brehaut St	Portland	OR	97222-1877
Mr	Justin	D	Kramer		7516 SE Overland St	Portland	OR	97222-1503
Ms	Gorgina	R	Wallace		8994 SE 79th Pl	Portland	OR	97206-9267
Mr	John		Austin		7607 SE Johnson Creek Blvd APT 5	Portland	OR	97206-9353
Ms	Yolanda		Sanchez		9610 SE 75th Ave	Milwaukie	OR	97222-1889
Mr	Derek		Hendry		9310 SE 77th Ct	Portland	OR	97222-1310
Mr	Karim		Konate		7708 SE Lamphier St	Milwaukie	OR	97222-1054
Mr	Ronald		Gates		9610 SE 77th Ave	Portland	OR	97222-1097
Mr	Aleksey	P	Gannotskiy		7017 SE Brehaut St	Milwaukie	OR	97222-1879
Mr	Samuel		Cohen		9506 SE 76th Ave	Portland	OR	97222-1093
Ms	Ana	E	Mendez		9293 SE Mae Hazel Ln	Milwaukie	OR	97222-1309
Ms	Melissa	M	Hall		9710 SE 75th Ave	Milwaukie	OR	97222-1890
Mr	Paul	M	Anderson		7901 SE Roslyn St	Milwaukie	OR	97222-1052
Ms	Thuy		Le		7918 SE Johnson Creek Blvd	Portland	OR	97206-9252
Ms	Melissa	N	Mcgowan		9709 SE 75th Ave	Portland	OR	97222-1825
	Zenedia		De Alfonso		7920 SE Clackamas St	Milwaukie	OR	97222-1032
Ms	Chelsea		Lewis		7761 SE Otty St	Portland	OR	97222-1041
Ms	Thelma		Chavarin		9708 SE 75th Ave	Portland	OR	97222-1890
Ms	Daisy		Tafolla		7871 SE Johnson Creek Blvd	Portland	OR	97206-9253
Ms	Barbara	L	Howells		7609 SE Overland St	Milwaukie	OR	97222-1050
Mr	Rickey	A	O'Neill		9537 SE 75th Ave	Portland	OR	97222-1888
Mr	David	W	Lee		7796 SE Overland St	Portland	OR	97222-1063
Mr	Leon	N	Keintz		7921 SE Beatrice St	Portland	OR	97222-1024
Ms	Melinda	C	Frey		7118 SE Overland St	Portland	OR	97222-1501
Ms	Dianne	K	Kuehny		7848 SE Lindy St	Portland	OR	97206-9222
Mr	Hermenegildo	M	Mora		7899 SE Mackie Ln	Portland	OR	97222-1316
Mr	John	L	Woods		7733 SE Clackamas St	Portland	OR	97222-1027
Mr	Jeffrey	A	White		9306 SE Mae Hazel Ln	Portland	OR	97222-1314

Ms	Leah		Flaig		9317 SE Sherrienne Ct	Portland	OR	97222-1087
Ms	Kathleen		Leclair		7510 SE Lamphier St	Milwaukie	OR	97222-1856
Mr	Steve	E	Annas		7010 SE Lamphier St	Milwaukie	OR	97222-1846
Mr	Vy	Q	Hang		7710 SE Clackamas St	Milwaukie	OR	97222-1028
Ms	Patsy		Messer		7401 SE Lamphier St	Milwaukie	OR	97222-1853
Ms	Sarah	L	Meehan		9623 SE 74th Ave	Milwaukie	OR	97222-1819
Mr	Joshua	D	Crosby		7321 SE Otty St	Portland	OR	97222-1857
Mr	Michael	A	Opall		9510 SE 74th Ave	Portland	OR	97222-1818
Ms	Jacqueline	R	Rigo		7890 SE Clackamas St APT 2	Portland	OR	97222-1080
Mr	Robert	G	Mcspadden		9511 SE 73rd Ave APT 3	Portland	OR	97222-1508
Ms	Casie		Hayes		8001 SE Overland St	Portland	OR	97222-1075
Mr	Kenneth	A	Douglas		9546 SE 76th Ave	Portland	OR	97222-1093
Ms	Hanna	S	Yemelyanov		7611 SE Overland St	Portland	OR	97222-1050
Ms	Hannah		Hale		8982 SE 79th Pl	Portland	OR	97206-9267
Ms	Claire		Harden		7120 SE Brehaut St	Portland	OR	97222-1829
Ms	Heather		Brett		7930 SE Johnson Creek Blvd	Portland	OR	97206-9252
Mr	Cody		Hicks		7280 SE Lamphier St	Milwaukie	OR	97222-1850
	Angel		Puerto Hernandez		9167 SE 80th Ave	Portland	OR	97206-9257
	Sipharith		Hem		7245 SE Lamphier St	Milwaukie	OR	97222-1849
Mr	Coburn		David		9711 SE 75th Ave	Milwaukie	OR	97222-1825
Mr	Tochina	R	Molina		6797 SE Overland St	Milwaukie	OR	97222-2559
Ms	Joni		Meyer		7944 SE Clackamas St	Portland	OR	97222-1032
Ms	Phuong		Nguyen		7161 SE Alberta St	Portland	OR	97206-9422
Mr	Kyle	L	Maurice		9333 SE 70th Ave	Portland	OR	97222-1801
	J		Le Danny		7915 SE Lamphier St	Portland	OR	97222-1057
Ms	Kathryn	E	Lambert		9671 SE 79th Ave	Milwaukie	OR	97222-1088
Mr	Daryl	L	Underwood		9655 SE 75th Ave	Portland	OR	97222-1824
Mr	Lyle	F	Woods		9281 SE Mae Hazel Ln	Portland	OR	97222-1309
Mr	Steve	R	Manning		7613 SE Johnson Creek Blvd	Portland	OR	97206-9323
Mr	Bruce	D	Ankarberg		8920 SE 73rd Ave	Portland	OR	97206-9349
Mr	Calvin	R	Matisheck		9003 SE 74th Ave	Portland	OR	97206-9308
Mr	Speed	R	Lewis		9009 SE 74th Ave	Portland	OR	97206-9308
Mr	Charles	A	Luce		7871 SE Mackie Ln	Portland	OR	97222-1316
Ms	Patricia	E	Webster		9517 SE 75th Ave	Milwaukie	OR	97222-1888
Mr	Tj	J	Fisher		7997 SE Overland St	Milwaukie	OR	97222-1066
Mr	John	H	Clarke		9699 SE 76th Ave	Portland	OR	97222-1002
Mr	Sonchay	S	Vongsoury		9620 SE 78th Ave	Milwaukie	OR	97222-1008
Mr	David	D	Marlow		9515 SE 79th Ave	Milwaukie	OR	97222-1011
Ms	Kim	N	Phan		7231 SE Overland St	Portland	OR	97222-1864
Mr	Marcus	P	Britton		9315 SE Sherrienne Ct	Portland	OR	97222-1087
Mr	Ward	D	Barnes		9733 SE 76th Ave	Portland	OR	97222-1003

Mr	Richard	A	Edmonson		6901 SE Brehaut St	Milwaukie	OR	97222-1892
Ms	Denise	L	Johnson		7415 SE Johnson Creek Blvd	Portland	OR	97206-9327
Ms	Laura	G	Correa		7760 SE Johnson Creek Blvd	Portland	OR	97206-9204
Mr	Justin		Pullen		7006 SE Johnson Creek Blvd	Portland	OR	97206-9464
Ms	Amber		Rhodes		7853 SE Johnson Creek Blvd	Portland	OR	97206-9253
Mr	Eric		Tomlinson		7849 SE Johnson Creek Blvd	Portland	OR	97206-9253
Mr	Samuel	D	Hernandez		9505 SE 79th Ave	Milwaukie	OR	97222-1011
Ms	Mai	X	Le		7869 SE Johnson Creek Blvd	Portland	OR	97206-9253
Ms	Cheryl	A	Moody		7921 SE Lamphier St	Milwaukie	OR	97222-1057
Mr	Jeffrey		Rapier		9517 SE 81st Ave APT B	Portland	OR	97222-1341
Mr	Troy	P	Salazar		9311 SE Sherrianne Ct	Portland	OR	97222-1087
Ms	Elsy		Quintanilla		7912 SE Roslyn St	Portland	OR	97222-1305
Ms	Lori		Childers		9517 SE 81st Ave APT A	Portland	OR	97222-1341
Ms	Margaret	M	Bonner		7635 SE Johnson Creek Blvd UNIT 35	Portland	OR	97206-9355
Mr	Gary	W	Hodgin		9661 SE 73rd Ave	Milwaukie	OR	97222-1814
Mr	Shane		Diaz		7999 SE Overland St	Milwaukie	OR	97222-1066
Mr	Pedro	D	Aguilar		7750 SE Johnson Creek Blvd	Portland	OR	97206-9204
Mr	Anthony	M	Arnautov		7354 SE Johnson Creek Blvd	Portland	OR	97206-9330
Ms	Jaclyn		Bell		7909 SE Overland St	Portland	OR	97222-1066
Mr	Kenneth		Bromley		7635 SE Johnson Creek Blvd UNIT 4	Portland	OR	97206-9354
Ms	Vanessa	H	Jacobsen		7735 SE Lamphier St	Milwaukie	OR	97222-1053
Mr	Rogelio		Vega		8938 SE 79th Pl	Portland	OR	97206-9267
Ms	Allison		Ferguson		9521 SE 76th Ave	Portland	OR	97222-1001
Mr	Michael	J	Young		7917 SE Beatrice St	Milwaukie	OR	97222-1024
Mr	Jesse		Cowell		7907 SE Roslyn St	Milwaukie	OR	97222-1052
Ms	Danielle		Jauregui		7830 SE Clackamas St APT 7	Milwaukie	OR	97222-1081
	Rhaveana		Rockette		7851 SE Johnson Creek Blvd	Portland	OR	97206-9253
Ms	Kelsey		Thomas		7348 SE Lamphier St	Milwaukie	OR	97222-1852
Ms	Rachel		Sarchao		7529 SE Lamphier St	Portland	OR	97222-1855
Mr	Michael	P	Reichert		9701 SE 78th Ave	Portland	OR	97222-1085
Mr	Aaron		Singer-Englar		7940 SE Clackamas St	Milwaukie	OR	97222-1032
Ms	Sara		Lee		7835 SE Johnson Creek Blvd	Portland	OR	97206-9253
Mr	Khiem	T	Mai		8004 SE Overland St	Milwaukie	OR	97222-1068
Mr	Devin		Bird		8998 SE 79th Pl	Portland	OR	97206-9267
Mr	Hernandez	N	Lopez		7635 SE Johnson Creek Blvd UNIT 37	Portland	OR	97206-9355
Ms	Cassie		Gallagher		7635 SE Johnson Creek Blvd UNIT 7	Portland	OR	97206-9354
Ms	Sarah		Sternquist		8001 SE Lamphier St	Portland	OR	97222-1059
Mr	Jose	G	Mendez		9319 SE Mae Hazel Ln	Portland	OR	97222-1313
Ms	Debrah		Wiedenmann		7830 SE Clackamas St	Milwaukie	OR	97222-1081
Mr	Allan	D	King		7130 SE Overland St	Milwaukie	OR	97222-1501
Mr	Michael	C	Esposito		9516 SE 74th Ave	Milwaukie	OR	97222-1818

	T		Le Gwen		7177 SE Alberta St	Portland	OR	97206-9422
Mr	Kevin	W	Ye		7133 SE Alberta St	Portland	OR	97206-9422
Mr	Nicholas	G	Schroeder		6900 SE Overland St	Portland	OR	97222-1898
Mr	Roy	W	Burge		7241 SE Overland St	Milwaukie	OR	97222-1864
Mr	Ryan	N	Pultz		9523 SE 75th Ave	Milwaukie	OR	97222-1888
Ms	Liberty	R	Fairchild		9511 SE 73rd Ave APT 2	Portland	OR	97222-1508
Ms	Linda		Brown		7788 SE Clackamas St APT 1	Portland	OR	97222-1082
Mr	Ray	A	Falk		9521 SE 78th Ave	Milwaukie	OR	97222-1007
Mr	Ty	M	Wright		7474 SE Johnson Creek Blvd	Portland	OR	97206-9328
Ms	Mattie		Macarthur		7926 SE Johnson Creek Blvd	Portland	OR	97206-9200
Mr	Uriah	K	Lillie		9615 SE 74th Ave	Portland	OR	97222-1819
Ms	Shirley	R	Razo-Briones		7845 SE Johnson Creek Blvd	Portland	OR	97206-9253
Ms	Linda		Demarco		7906 SE Overland St	Portland	OR	97222-1067
Mr	Ryan		Miller		8053 SE Lamphier St	Portland	OR	97222-1059
Ms	Su		Doll		9521 SE 73rd Ave APT 7	Portland	OR	97222-1507
Ms	Crystal		Obrien		9540 SE 76th Ave	Portland	OR	97222-1093
Ms	Roberta		Greenwalt		7755 SE Overland St	Milwaukie	OR	97222-1062
Mr	John	A	Ransome		7922 SE Johnson Creek Blvd	Portland	OR	97206-9252
Mr	Donald	K	Brooks		7221 SE Brehaut St	Milwaukie	OR	97222-1878
Mr	Kirby	W	Anderson		7012 SE Overland St	Milwaukie	OR	97222-1899
Mr	Ricardo		Guerrero		7914 SE Overland St	Portland	OR	97222-1067
Ms	Consuelo		Garcia		9509 SE 74th Ave	Milwaukie	OR	97222-1817
Ms	Siri		Morgan		7635 SE Johnson Creek Blvd UNIT 21	Portland	OR	97206-9343
Ms	Brianna		Williams		7839 SE Johnson Creek Blvd	Portland	OR	97206-9253
Ms	Brandie	K	Bartlett		9602 SE 80th Ave	Milwaukie	OR	97222-1019
Mr	Anthony		Ellis		9512 SE 79th Ave	Milwaukie	OR	97222-1010
Ms	Emily		Yip		7153 SE Alberta St	Portland	OR	97206-9422
Ms	Cassandra	E	Mcnamee		6945 SE Brehaut St	Milwaukie	OR	97222-1892
Mr	Mikel		Gordon		7920 SE Johnson Creek Blvd	Portland	OR	97206-9252
Mr	Randolph	M	Follis		7852 SE Johnson Creek Blvd	Portland	OR	97206-9254
Mr	Curtis	E	Krebs		9204 SE 77th Ct	Portland	OR	97206-9203
Mr	Michael	K	Brown		9720 SE 77th Ave	Milwaukie	OR	97222-1098
Mr	Raymond	L	Eastin		7613 SE Clackamas St	Milwaukie	OR	97222-1025
Ms	Siobhan	K	Burke		7860 SE Clackamas St	Milwaukie	OR	97222-1030
Mr	Danny	L	Radmacher		7885 SE Clackamas St	Milwaukie	OR	97222-1029
Ms	Linda	J	Arrell		7917 SE Lamphier St	Milwaukie	OR	97222-1015
Mr	Pedro	A	Baltazar		9512 SE 73rd Ave	Milwaukie	OR	97222-1813
Mr	Kenneth	H	Botsford		9653 SE 73rd Ave	Portland	OR	97222-1814
Mr	Eddie		Percy		9709 SE 74th Ave	Portland	OR	97222-1821
Ms	Sharon	C	Beymer		9720 SE 74th Ave	Portland	OR	97222-1822
Mr	William	W	Killian		9511 SE 75th Ave	Portland	OR	97222-1888

Ms	Sandee		Anderson		9516 SE 76th Ave	Portland	OR	97222-1093
Ms	Bobbie	J	Reed		9730 SE 76th Ave	Milwaukie	OR	97222-1095
Mr	James	J	Brezai		9537 SE 77th Ave	Portland	OR	97222-1004
Ms	Shelley	J	Batha		7926 SE Johnson Creek Blvd APT 4	Portland	OR	97206-9200
Ms	Sheryl		Lewis		9001 SE 74th Ave	Portland	OR	97206-9308
Mr	Anthony	D	Stone		9214 SE 77th Ct	Portland	OR	97206-9203
Mr	Wayne	J	Snyder		7420 SE Overland St	Portland	OR	97222-1502
	Guadalupe		Thurman		7635 SE Johnson Creek Blvd UNIT 9	Portland	OR	97206-9354
Mr	Dalton	L	Clark		7740 SE Johnson Creek Blvd	Portland	OR	97206-9256
Mr	Mark	C	Cooper		7830 SE Clackamas St APT 8	Portland	OR	97222-1081
Mr	Alfredo	D	Ramirez		7340 SE Lamphier St	Milwaukie	OR	97222-1852
Ms	Sharon	D	Helliwell		6923 SE Overland St	Portland	OR	97222-1861
Mr	Garry	L	Varner		9605 SE 76th Ave	Portland	OR	97222-1002
	Igoranatol	Y	Ykachenko		7709 SE Overland St	Milwaukie	OR	97222-1062
Ms	Erica		Combs		7611 SE Johnson Creek Blvd	Portland	OR	97206-9323
Ms	Victoria	D	Olsen		7635 SE Johnson Creek Blvd UNIT 23	Portland	OR	97206-9343
Mr	Lawrence	L	Wegner		9311 SE 80th Ave	Milwaukie	OR	97222-1014
Mr	Jerry	R	Rue		9604 SE 78th Ave	Portland	OR	97222-1008
Mr	Karl		Bailey		6930 SE Overland St	Milwaukie	OR	97222-1898
Ms	Holly	A	Serven		7747 SE Otty St	Portland	OR	97222-1041
Mr	Martin	M	Munoz		7847 SE Lindy St	Portland	OR	97206-9221
Mr	Dustin	M	Voytko		9516 SE 77th Ave	Milwaukie	OR	97222-1096
Ms	Rosa	N	Mcfadden		9721 SE 79th Ave	Portland	OR	97222-1012
Ms	Tammy		Lockett		9700 SE 77th Ave	Portland	OR	97222-1098
Ms	Alyssa	M	Romane		9529 SE 73rd Ave	Portland	OR	97222-1883
Ms	Katherine	M	Derosia		7914 SE Lamphier St	Milwaukie	OR	97222-1058
Mr	Taylor	A	Johns		7707 SE Clackamas St	Portland	OR	97222-1027
Mr	Roberto		Carrasco		7911 SE Overland St	Portland	OR	97222-1066
Ms	Amanda	H	Mathews		7004 SE Johnson Creek Blvd	Portland	OR	97206-9464
Ms	Allison		Rogers		7867 SE Johnson Creek Blvd	Portland	OR	97206-9253
Ms	Nora	I	Burd		7707 SE Otty St	Portland	OR	97222-1041
Mr	Aleksey		Antich		8940 SE 72nd Ave	Portland	OR	97206-9417
Ms	Erica	M	Herman		7715 SE Lamphier St	Milwaukie	OR	97222-1053
Ms	Maria	R	Ruiz		9305 SE 80th Ave	Portland	OR	97222-1014
Mr	Ryan		Cobler Knight		7530 SE Overland St	Milwaukie	OR	97222-1503
Mr	Pablo		Burgos		9314 SE Sherrienne Ct APT 2	Portland	OR	97222-1337
Mr	Christopher		Loyd		9308 SE Sherrienne Ct APT 2	Portland	OR	97222-1334
Ms	Ava	R	Anderson		7121 SE Alberta St	Portland	OR	97206-9422
	B		Fox		8950 SE 79th Pl	Portland	OR	97206-9267
Ms	Heather		Schuit		9732 SE 78th Ave	Milwaukie	OR	97222-1009
Mr	Edward	N	Davidson	Jr	9370 SE 70th Ave	Milwaukie	OR	97222-1802

Ms	Vicki	J	Laduke		7757 SE Lamphier St	Milwaukie	OR	97222-1053
Mr	Gregory	A	Lewitz		9525 SE 78th Ave	Milwaukie	OR	97222-1007
Mr	Gene	R	Schultes		7790 SE Otty St	Portland	OR	97222-1042
Mr	Kenton	L	Skeels		9009 SE 78th Pl	Portland	OR	97206-9268
Mr	Efren	S	Hernandez		7990 SE Lamphier St	Milwaukie	OR	97222-1058
Mr	Scott	E	Meyers		9602 SE 75th Ave	Milwaukie	OR	97222-1889
Ms	Christina	A	Myers		9650 SE 75th Ave	Portland	OR	97222-1889
Mr	Nikolay	A	Mazhnikova		9577 SE 80th Ave	Portland	OR	97222-1016
Mr	Alex	P	Fulmor		7860 SE Johnson Creek Blvd	Portland	OR	97206-9254
Mr	Harold	D	Bonin		7635 SE Johnson Creek Blvd UNIT 28	Portland	OR	97206-9355
Mr	Danny		Wilson		7235 SE Label Ln	Portland	OR	97206-9339
Mr	Michael		Fawcett		7635 SE Johnson Creek Blvd UNIT 32	Portland	OR	97206-9355
Mr	Ricardo	A	Rocha		9680 SE 74th Ave	Portland	OR	97222-1820
Mr	Brian		Mcmahan		8936 SE 79th Pl	Portland	OR	97206-9267
Mr	Sergio	A	Luna		7790 SE Johnson Creek Blvd	Portland	OR	97206-9204
	Shawan		Lindstrom		7650 SE Clackamas St	Portland	OR	97222-1026
Mr	Wilbur		Pottratz		9301 SE 80th Ave	Milwaukie	OR	97222-1014
Ms	Stephanie		Dixon		7926 SE Johnson Creek Blvd APT 1	Portland	OR	97206-9200
Ms	Carly		Taylor		9740 SE 77th Ave	Portland	OR	97222-1098
Mr	Peter	R	Kramer		7005 SE Lamphier St	Portland	OR	97222-1845
Ms	Patty	E	Pierce		7613 SE Overland St	Milwaukie	OR	97222-1050
Mr	Dean	R	Snodgrass		7355 SE Johnson Creek Blvd	Portland	OR	97206-9329
	Stevie		Sallak		9606 SE 75th Ave	Portland	OR	97222-1889
Mr	Julius	J	Davee		7615 SE Overland St	Portland	OR	97222-1050
	Raynie		Higdon		7842 SE Lindy St	Portland	OR	97206-9222
Mr	James		Moore		6916 SE Brehaut St	Portland	OR	97222-1827
Ms	Kimberly	A	Zeszutek		6920 SE Brehaut St	Portland	OR	97222-1827
Ms	Magaly		Guardado		7936 SE Clackamas St	Portland	OR	97222-1032
Ms	Erika	J	Pace		7635 SE Johnson Creek Blvd UNIT 18	Portland	OR	97206-9343
Mr	Leonel		Villa		8984 SE 79th Pl	Portland	OR	97206-9267
	Israe		Aleman		9527 SE 73rd Ave	Milwaukie	OR	97222-1883
	Derrionte	G	Freaney		7440 SE Overland St	Portland	OR	97222-1502
Ms	Jenica		Rodriguez		7913 SE Lamphier St	Portland	OR	97222-1057
Ms	Norma		Turner		7917 SE Lamphier St APT A	Milwaukie	OR	97222-1015
Ms	Teara		Johnson		9305 SE Mae Hazel Ln	Portland	OR	97222-1313
Mr	William		Cassaday		9312 SE Sherrienne Ct APT 1	Portland	OR	97222-1336
Mr	Gregory		Scott		9717 SE 74th Ave	Portland	OR	97222-1821
Ms	Elizabeth		Stacy		8996 SE 79th Pl	Portland	OR	97206-9267
	David-Paul		Lindsay		7837 SE Johnson Creek Blvd	Portland	OR	97206-9253
Mr	Peter	S	Brass		8910 SE 73rd Ave	Portland	OR	97206-9349
Mr	Matthew		Mena		9522 SE 77th Ave	Portland	OR	97222-1096

Ms	Mercedes	E	Quintanilla		9516 SE 78th Ave	Portland	OR	97222-1083
Mr	Jeremiah	A	Berman		7607 SE Johnson Creek Blvd APT 3	Portland	OR	97206-9353
Mr	Travis		Orr		7635 SE Johnson Creek Blvd UNIT 26	Portland	OR	97206-9343
Ms	Mary		Bradley		7242 SE Lamphier St	Portland	OR	97222-1850
Mr	Andrew	L	Porter		9711 SE 76th Ave	Milwaukie	OR	97222-1003
	Geneine		Chrest		7205 SE Johnson Creek Blvd	Portland	OR	97206-9331
Ms	Nicola		Whitchurch		7602 SE Overland St	Portland	OR	97222-1051
Mr	Mladen		Kolonic		9310 SE Sherrienne Ct APT 1	Portland	OR	97222-1335
Ms	Chelsey		Heidenreich		7875 SE Johnson Creek Blvd	Portland	OR	97206-9253
Mr	Coby	R	Porter		9282 SE Mae Hazel Ln	Milwaukie	OR	97222-1315
Mr	Mac	J	Welch		9612 SE 78th Ave	Milwaukie	OR	97222-1008
Mr	Jose	A	Antonio		9522 SE 75th Ave	Portland	OR	97222-1823
Ms	Sarah		Newman		7007 SE Lamphier St	Portland	OR	97222-1845
Mr	Thuan	Q	Nguyen		9507 SE 77th Ave	Portland	OR	97222-1004
Ms	Raquel		Castro		7987 SE Overland St	Milwaukie	OR	97222-1066
Mr	Danny	J	Johns		7916 SE Lamphier St	Portland	OR	97222-1058
Mr	Roy	A	Moore		9505 SE 78th Ave	Portland	OR	97222-1007
Mr	Donny		Phothisarath		8951 SE 76th Dr	Portland	OR	97206-9201
Ms	Deana	M	Barker		8946 SE 79th Pl	Portland	OR	97206-9267
Mr	Bob		Pershing		9160 SE 74th Ave	Portland	OR	97206-9345
Ms	Denise		Cantin-Bristol		9508 SE 74th Ave	Portland	OR	97222-1818
Ms	Anh	T	Nguyen		7145 SE Alberta St	Portland	OR	97206-9422
Mr	Thomas	O	Carter		9502 SE 78th Ave	Milwaukie	OR	97222-1083
Ms	Linda	J	Clow		7506 SE Lamphier St	Portland	OR	97222-1856
Mrs	Cecilia	J	Carmichael		9206 SE 77th Ct	Portland	OR	97206-9203
Mr	Richard	M	Leroy		7618 SE Clackamas St	Portland	OR	97222-1026
	Elbeandres	J	Hernandez		7534 SE Lamphier St	Milwaukie	OR	97222-1856
Mr	Rick	L	Stiegler		7121 SE Overland St	Portland	OR	97222-1863
Mr	Allen	J	Bell		9658 SE 73rd Ave	Portland	OR	97222-1884
Ms	Corinne	A	Mccloskey		9608 SE 74th Ave	Milwaukie	OR	97222-1820
Mr	Eric	W	Harmon		9575 SE 76th Ave	Portland	OR	97222-1001
Mr	Glenn	W	Frederick		9520 SE 78th Ave	Milwaukie	OR	97222-1083
Mr	Jeffrey	L	Boone		9701 SE 77th Ave	Portland	OR	97222-1006
Ms	Jessica	P	Archambault		7702 SE Clackamas St	Portland	OR	97222-1028
Mr	Domingo	R	Sanchez		7520 SE Overland St	Portland	OR	97222-1503
	Pat		Stark		7635 SE Johnson Creek Blvd UNIT 31	Portland	OR	97206-9355
Mr	Timothy	K	Gardella		9701 SE 76th Ave	Portland	OR	97222-1003
Mr	David	A	Mcgregw		8990 SE 79th Pl	Portland	OR	97206-9267
Ms	Amy	M	Eucker		9431 SE 70th Ave	Milwaukie	OR	97222-1803
Mr	Jason	T	Taylor		7303 SE Otty St	Portland	OR	97222-1857
Ms	Kristine		Rosete		7922 SE Clackamas St	Portland	OR	97222-1032

Mr	Nathaniel		Verley		7830 SE Clackamas St APT 5	Portland	OR	97222-1081
Ms	Mary		Cloud		7635 SE Johnson Creek Blvd UNIT 27	Portland	OR	97206-9343
Ms	Rachel		Hernandez		8971 SE 76th Dr	Portland	OR	97206-9307



FIRE RESPONSE PLAN

When fire is discovered:

- Notify the local Fire Department by calling 911.
- If the fire alarm is not available, notify the site personnel about the fire emergency by the following means:
 - Voice Communication
 - Phone Paging

Upon being notified about the fire emergency, occupants must:

- Leave the building using the designated escape routes. (See map)
- Assemble in the designated area. (See map)
- Remain outside until the competent authority announces that it is safe to reenter.

Managers/Supervisors Must:

- Ensure that all employees have evacuated the area/floor.
- Report any problems to the Emergency Coordinator at the assembly area.
- This fire response plan will be posted on the bulletin board inside the entry door to the building, and available for review by all who enter the property.

Lance Hamel
Owner and President
Rapid Response Bio Cleaning LLC
503-421-5148

Notes

--- property line
□ space to be occupied

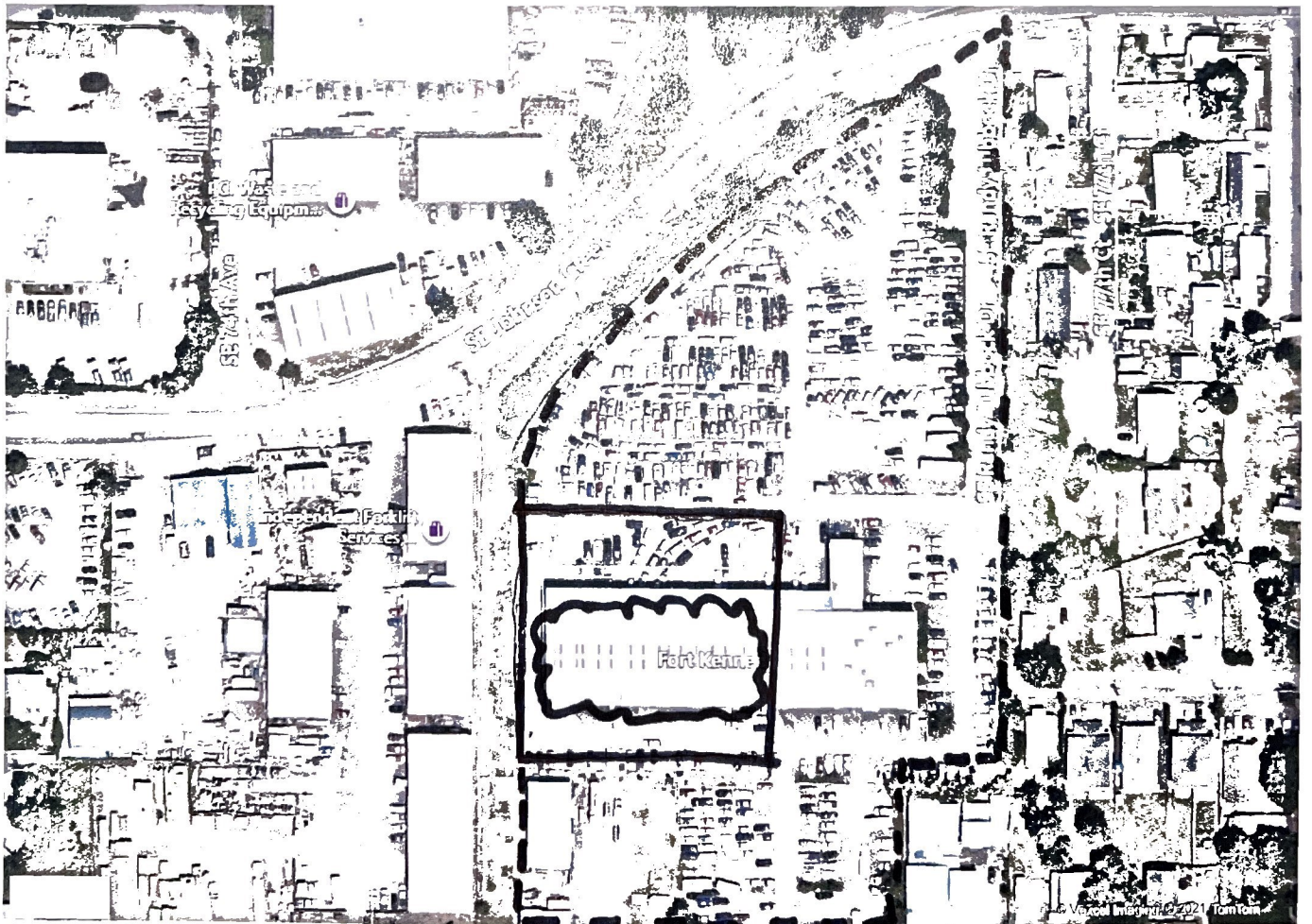
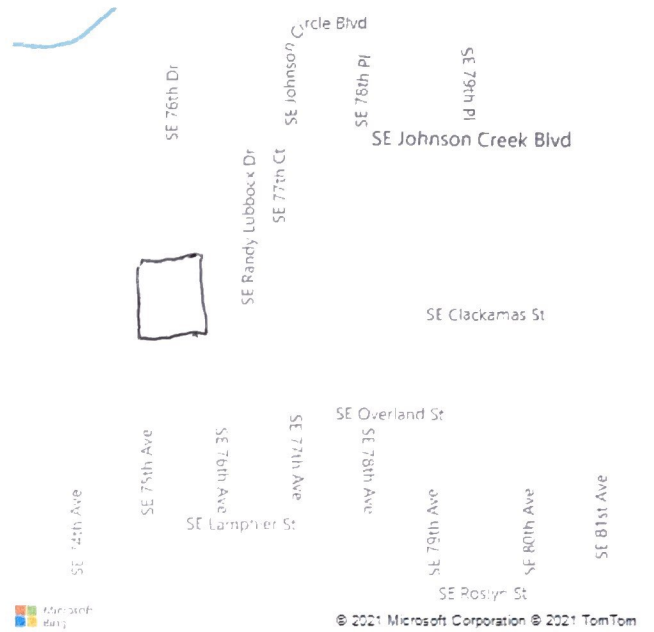

EXHIBIT #2

bing maps

7600 SE Johnson Creek Blvd, Portland, OR 97206

Location: 45.455342, -122.585744

Obscure fencing (6')
10' wide landscaping strip

NT ↑

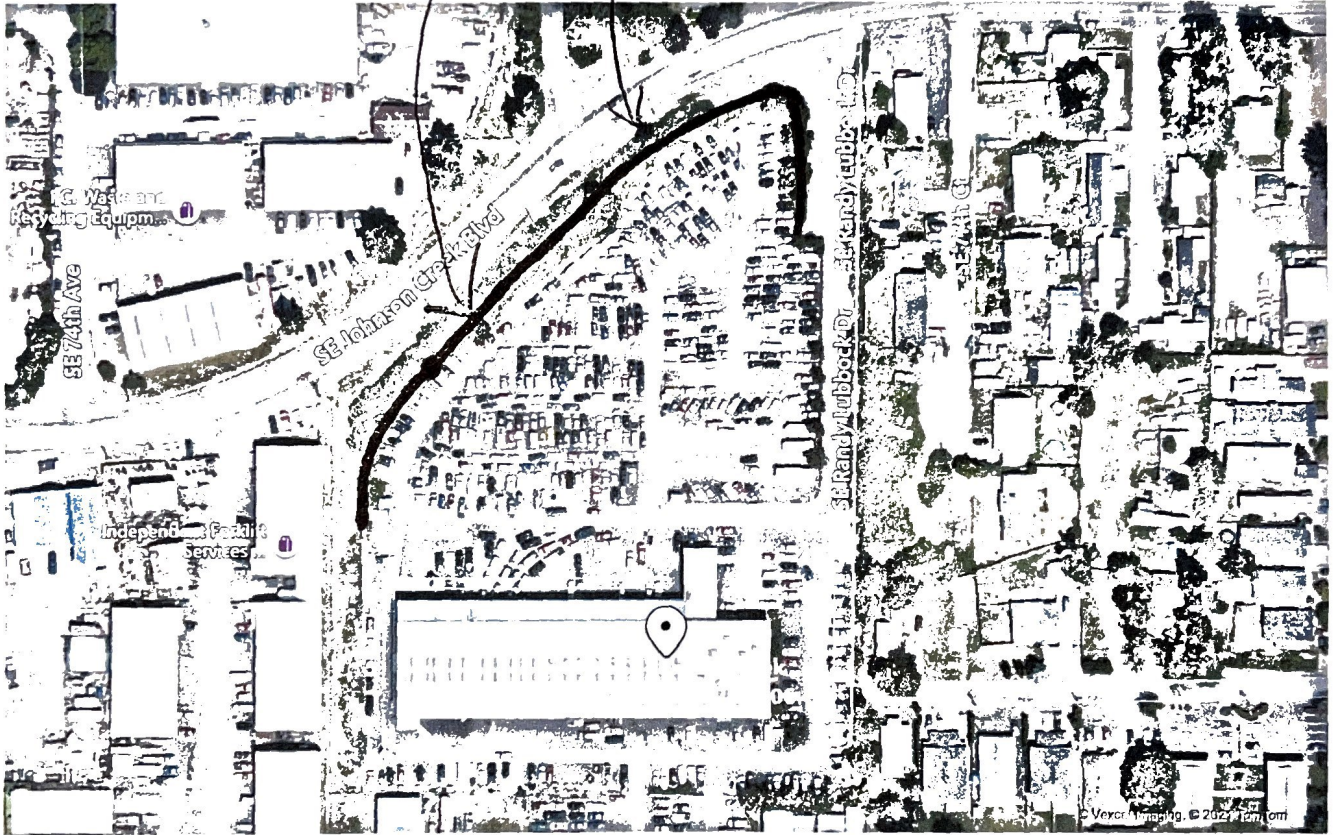

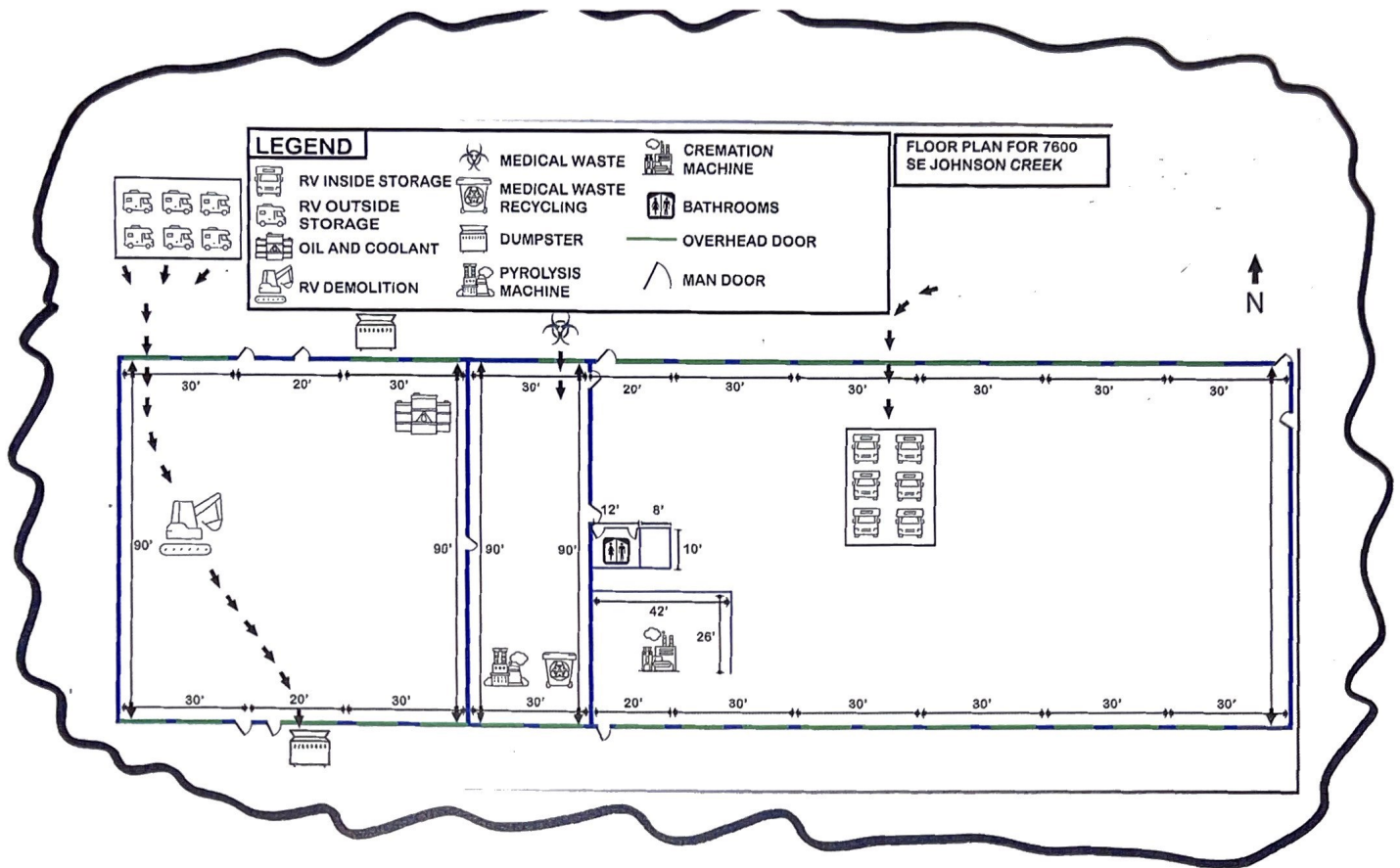

Dismantler Certificate

WR3589

EFFECTIVE: 01-Feb-2022

EXPIRES: 31-Jan-2023

Issued To:

**RAPID RESPONSE BIO CLEAN INC
7600 SE JOHNSON CREEK BLVD
PORTLAND OR 97206**

This business is authorized to engage in buying, selling, or dealing in vehicles for the purpose of dismantling in the state of Oregon under the provisions of ORS 822.110, and to exercise privileges granted by certificate under the provisions of ORS 822.125.

To be valid, this certificate must be prominently posted at the business address listed above and is not valid at any other location. It is not valid if expired, revoked, canceled or suspended, under the provisions of ORS 822.045 and ORS 822.050.

*Driver and Motor Vehicle Services
Department of Transportation
Salem OR 97314*

*** ALTERATION, MUTILATION OR ERASURE WILL VOID CERTIFICATE ***



Control Number
56232

**Department Of Environmental Quality
License For Sewage Disposal Service**
License Period: July 1, 2022 through June 30, 2025

License Number

CORPORATION

39171

PUMPER ONLY

**RAPID RESPONSE BIO CLEAN INC, dba
SYNERGY ENVIRONMENTAL
7600 SE JOHNSON CREEK BLVD
PORTLAND OR 97206**

Kristin Jensen, Eastern Region Administrator

Payment Received:

05-JUL-2022

License Issued:

07-JUL-2022

License Expires:

JUNE 30, 2025

LICENSEE COPY - 2



Oregon

Kate Brown, Governor

Department of Environmental Quality

Northwest Region

700 NE Multnomah Street, Suite 600

Portland, OR 97232

(503) 229-5263

FAX (503) 229-6945

TTY 711

September 9, 2022

Lance Hamel
Rapid Response Bio Clean
7600 SE Johnson Creek Blvd
Portland, OR 97206

Re: Waste Tire Carrier Permit
Rapid Response Bio Clean
Waste Tire Carrier No. 1724

The Department of Environmental Quality received your permit application packet on August 8, 2022. Your application has been reviewed and approved, and we have now issued the enclosed permit.

The DEQ has on file for your Financial Assurance, Bond No. 66293079, in the amount of \$5000.

You are urged to carefully read the permit and comply with its conditions. If you are dissatisfied with the conditions or limitations of this permit, you may request a hearing before the commission or its authorized representative. Such a request for hearing shall be made in writing to the Director within 20 days of the date of mailing of the notification of issuance of the permit.

Please note that the vehicle covered by the permit has been listed on an Operating Plan and your 2022 decals have been issued with a separate letter. If you would like to make changes to your permit, you must file a new Operating Plan with DEQ. If the changes you make require additional fees, you must submit them along with the new Operating Plan.

Please also note the requirement for an annual financial assurance update each year by February 15th. This update will be submitted with the Annual Report and compliance fee.

If you have any questions or need further assistance, please call Emmy Kennedy at 503-229-5353, or by e-mail at DEQNWR.SolidWastePermitCoordinator@deq.oregon.gov.

Sincerely,

Emmy Kennedy
Solid Waste Permit Coordinator
Northwest Region

Enclosure: Waste Tire Carrier Permit

No. **079**

2022

Truck License #

T6/2926

DEQ Permit #

1724

WASTE TIRE CARRIER PERMIT

Issued by the State of Oregon

**Department of
Environmental Quality**

Expires March 1, 2023



(ATTACH TO CAB DOOR)



Oregon

John A. Kitzhaber, M.D., Governor

Department of Human Resources

Health Division

800 NE Oregon Street # 21

Portland, OR 97232-2162

(503) 731-4030 Emergency

(503) 731-4024

(503) 731-4798

FAX

TTY-Nonvoice (503) 731-4031

March 27, 1999

Brenda S. Beerman
McGuire Woods Battle & Boothe LLP
77 West Wacker Drive Ste 4500
Chicago, Illinois 60601



Dear Ms. Beerman,

The Oregon Health Division (OHD) has reviewed the application submitted for approval of the use of the **Antaeus SSM-150** system as an alternative treatment methodology for infectious waste. Your application is approved under the following conditions:

1. All waste must complete a full cycle in the **Antaeus SSM-150** system (maceration and steam/super heated water sterilization at 250° F for 30 equivalent minutes). Failure to complete a full cycle will necessitate retreatment until a full cycle is completed or handling and disposal of the incompletely treated waste as infectious waste.
2. All records emanating from process monitoring, including tests of efficacy using accepted microbiological methodologies, shall be maintained and available for OHD review for a period of not less than one year.
3. The OHD reserves the right to require periodic tests of efficacy should concerns arise regarding the level of disinfection attained when in actual use within the state.
4. This approval applies only to waste generated by the facility responsible for operating the system. Any other applications may warrant the Oregon Department of Environmental Quality (ODEQ) approval as a solid waste transfer station.
5. Any changes in operating procedures or equipment must be approved by the OHD prior to their implementation in Oregon.
6. Any discharges into the air or water and disposal of any solid waste resulting from the system must meet the requirements of the laws and administrative rules of the ODEQ.

7. Other than pathological wastes, all other categories of infectious waste (sharps, cultures and stocks and biological wastes) may be treated with this system in Oregon.

All pathological wastes must be incinerated unless ODEQ proclaims otherwise.

Hazardous chemicals, including radioactive wastes, are not to be subjected to this process.

8. All sharps treated in this system in Oregon must be contained in a red, leak-proof (sides and bottom), rigid, puncture-resistant container. Such containers must be secured against loss of contents during storage and transportation to the destination of treatment or disposal. The container must be conspicuously labeled with the international biohazard symbol and the words "Biomedical Waste", "Biohazardous Waste", or "Infectious Waste" so as to be readily visible from any lateral direction when the container is upright.

9. This approval will not preclude requirements for special accommodations for solid wastes treated in this system or resulting liquid discharges by solid waste personnel responsible for transportation, transfer stations and/or disposal sites or sewerage authorities.

10. This approval of the process and technology shall not be construed by any party as an endorsement of the system.

11. Failure to abide by any of these conditions may result in revocation of this approval.

If you have any questions, please contact me.

Sincerely,



Frederick C. Hoesly, M.S., M.D., M.P.H.
Acute & Communicable Disease Prevention
Center for Disease Prevention & Epidemiology
Oregon Health Division