

Engagement report

Public comments on proposed projects for 2019-21 regional flexible funds

November 2016

APPENDIX E: COMMENTS RECEIVED, POSTCARDS

I walk to school,
and there is alot
of Mud & water that
fill the streets &
side walks, and Bus
Stops. There is alot
of potholes in the
Ground. and I think
our neighborhood would really
improve with sidewalks.

ArB

To: Metro Planning
600 NE Grand Avenue
Portland, OR 97232

Please Help us make
Our neighborhood
Safer for our kids

- Tim

SE Grand & Osden
Portland

To: Metro Planning
600 NE Grand Avenue
Portland, OR 97232

Please make sidewalks
Make sidewalks
kids might get injured
and its dangerous
not easy Dry

Sincerely

Richard

I want you to MAKE
SIDEWALK

To: Metro Planning
600 NE Grand Avenue
Portland, OR 97232

MAKE SIDE
WALKS GREAT AG

TO whom it may concern: - the grant
we are very underserved Side walks on
and would love to Duke & flavel.
be considered for
the side walk repair
Grant. This is a
wonderful neighborhood
and deserves the
love!

To: Metro Planning
600 NE Grand Avenue
Portland, OR 97232

Dear Metro Council,

When I walk to
School I have to
walk in the road
because of all
the puddles.
Please invest in
Brantwood Darlington

Sincerely

Josiah M. student at Lane Middle School

To: Metro Planning
600 NE Grand Avenue
Portland, OR 97232

I think it is important
to get side walks because
I walk home and I would
feel safer if we had
more side walks I can
walk on. I am grateful
for having the side
walks I do I would like
more.

Trinity B
From Lane
ms

To: Metro Planning
600 NE Grand Avenue
Portland, OR 97232

Give stop
signs and
side walks

Anna Aguilar
1516 SE 62nd

To: Metro Planning
600 NE Grand Avenue
Portland, OR 97232

Dear metro, we need
more side walks. The
reasons are:

- less muddy shoes
- cleaner and safer
- it's more efficient
- safer for bikes
- less trash

Sincerely, Cyrus

To: Metro Planning
600 NE Grand Avenue
Portland, OR 97232

some times
I have to walk
on the street
on the bike
lane and sometimes
am scared of
slipping on the street
also on the
not so sidewalks
also there not so
sidewalks are all
ways mud and with
little pools. Please fix our sidewalks!!

To: Metro Planning
600 NE Grand Avenue
Portland, OR 97232

Gabriel Avila-Pliego

From what i've
seen, people drive
poorly in Portland.
If we don't get
sidewalks, we
may get hit.

-Sam

To: Metro Planning
600 NE Grand Avenue
Portland, OR 97232

² Dear Metro Council,
When I walk to
the mall I have to
walk in the street
sometimes, ~~because~~ because there
are ~~no~~ sidewalks.

Please invest in
Brentwood-Darlington!

Sincerely,

Ayana J. ~~Student~~ Student at Lane Middle School

To: Metro Planning
600 NE Grand Avenue
Portland, OR 97232

² Dear metro, 11/1/16
We the people
of Portland would
like to have more
sidewalks because
it will be safer
for pedestrians
to cross the streets.
Also some kids
might get dirty
if they walk to
school. And it will create more walking routes.

To: Metro Planning
600 NE Grand Avenue
Portland, OR 97232

Thank you for your time,
Jonathan.

Dear Metro Planning,
 I walk on the sidewalk
 and have to go to the
 car. One time had
 to go in the car line
 and a car was by me
 and I was like, I don't
 know it.

Sincerely,
 Viriana

To: Metro Planning
 600 NE Grand Avenue
 Portland, OR 97232

Dear Metro Community,
 Our neighborhood
 needs more sidewalks.
 Especially near
 schools! My class
 wants sidewalks up
 and down SE Duke
 Street near Woodmere
 School. Thank you
 for taking my
 suggestion.
 Your neighbor,
 julia

To: Metro Planning
 600 NE Grand Avenue
 Portland, OR 97232

Can you make more
 side walks or bike
 lanes so the kids
 of portland can be
 safe walking to
 school, especially in
 the winter.

Sincerely, UNODA

To: Metro Planning
 600 NE Grand Avenue
 Portland, OR 97232

Dear Metro planning,
 When I walk back
 home from school and it
 rains, big puddles begin
 to form. I have to
 walk at the very end
 because I don't want
 my socks to be wet and
 that I don't want to go
 on the road!

Sincerely,
 Kimmy

To: Metro Planning
 600 NE Grand Avenue
 Portland, OR 97232

Dear Metro Planning
There are no side
walks on my
way to school. And
so there's a lot of
little kids and a
lot of cars by us.
Because there's
no side walk
and there's a lot
of kids getting
hurt because there's
no side walk and killed.

Sade

To: Metro Planning
600 NE Grand Avenue
Portland, OR 97232

Sade

Dear metro
we need more
sidewalks
because we have
to walk thru
big potholes and we
are getting wet
and getting muddy.
Sincerely Chris

To: Metro Planning
600 NE Grand Avenue
Portland, OR 97232

Jennifer Zimmerman
~~1000~~
P.O. Box 22464
Milwaukie, OR
97269
Anything safer
is a great
thing! ♡

To: Metro Planning
600 NE Grand Avenue
Portland, OR 97232

To Whom It may concern:

Please think of us
when deciding
which neighborhood
gets the \$\$\$

Walking through
puddles (muddy ones
at that) with small
kids is no fun.

Thanks in advance,

Erin Sertz B-D resident

To: Metro Planning
600 NE Grand Avenue
Portland, OR 97232

Dear Metro Planning,
We need a bike lane on both
both streets so kids
can ~~ride~~ ride ~~these~~
their bikes to
School we need a
bike lane please.

Sincerely

— Jessen

To: Metro Planning
600 NE Grand Avenue
Portland, OR 97232

2

These roads
are crappy...
We are people
just like ever-
yone in this
world. We'd
like some respect
and equality please.

To: Metro Planning
600 NE Grand Avenue
Portland, OR 97232

From Saleena
A Lone Middle
School Student.

Dear Metro Frands,
It would really help us
if we had more sidewalks
there is one
When your strolling your
baby across a puddle
the baby will start
CRYING!

To: Metro Planning
600 NE Grand Avenue
Portland, OR 97232

Dear metro Planning,
There ^{are} a lot of
puddles.

Sincerely,
Kody

To: Metro Planning
600 NE Grand Avenue
Portland, OR 97232

Love

Quinn Grace



dear metro,
WE NEED
MORE SIDE
WALKS AND
WE NEED THEM
NOW! I don't
wanna walk to
school in dirt &
mud! SO DO IT!



To: Metro Planning
600 NE Grand Avenue
Portland, OR 97232

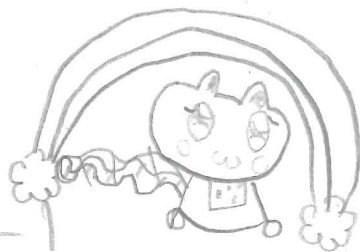

Dear Metro Friends
We need more
Side walks. It
would be nice to
have more sidewalks
because if you
walk in the streets
you might get a lot
of mud on you feet
and cars are less to
hit people

Sincerely: Elizabeth

To: Metro Planning
600 NE Grand Avenue
Portland, OR 97232

Dear Metro,
I would love
to have more
side walks in the
city. My school
would want a
safe way to school
on side walks.
I love side walks
so much.

Love, Destiny

To: Metro Planning
600 NE Grand Avenue
Portland, OR 97232

Dear Metro Planning
I was wondering if
You guys or gals
could fix the sidewalks.

I'm scared because
me, and my little
sister ages 1, 2, 5 are
going to fall into
the street. I feel like

one second me, and my
guardians look away
they might fall. So, please
fix the sidewalks.

Sincerely,
Taneisha

~~P.S. Please send one
back with response.~~
To: Metro Planning
600 NE Grand Avenue
Portland, OR 97232

I feel very safe
but one thing I
feel a little unsafe
about a rocky
road and potholes
but other than
that I feel
safe

Jacqueline

To: Metro Planning
600 NE Grand Avenue
Portland, OR 97232

Dear Metro Planning,
It would be
nice to have
new sidewalks
lands. It also would
be safer for a lot
of people and
they wouldn't
get dirty.

Sincerely,

Arelx

To: Metro Planning
600 NE Grand Avenue
Portland, OR 97232

Dear Metro,

It is me, I am,

I am a 12
year old
boy and I
live in
Portland, OR

give me more side-
walks for our
community please, and thank you.

To: Metro Planning
600 NE Grand Avenue
Portland, OR 97232

Dear Metro Community,

We need more
sidewalks I can't
walk a step with-
out seeing a mud
puddle. So many
other kids get
dirty and or have
soggy clothes. When
I walk I see
so many cars par-
ked were people
walk. It would
be safer. Sincerely

To: Metro Planning
600 NE Grand Avenue
Portland, OR 97232

Dear Metro Council,
When I walk to
school I mostly have
to walk in the street
because there are no
sidewalks and when
I walk on the street
I almost got hit
by cars. I want to
walk safely so please
thrust Bentwood Dowling

To: Metro Planning
600 NE Grand Avenue
Portland, OR 97232

Sincerely,
Fartoun

A student at Lane Middle School

When I need
to walk to
the store or
School with
my children
we often
have to walk
in the street

which is
dangerous.
Please help
us fix this

To: Metro Planning
600 NE Grand Avenue
Portland, OR 97232

Rebecca
Preciado
6228 SE Knapp

when u
walk in
my neighbor
hood u
will see
kids lots
of kids playing
and cars
what I would
change about
my neighbor
hood is my neighbors
kids riding ding dong ditch

Namya

To: Metro Planning
600 NE Grand Avenue
Portland, OR 97232

Dear Metro Planning,
I would like if
there was more
sidewalks in my
neighborhood. This
would be great! Then
I could ride my
unicycle and not have
to worry about people
walking. I would also be
good so when I walk to my grandma's house in
summer I can walk safely.
Sincerely, Megan

To: Metro Planning
600 NE Grand Avenue
Portland, OR 97232

We need side walks
family are walking on
the streets. Its not
safe. People have
new shoes and
there getting dirty.

To: Metro Planning
600 NE Grand Avenue
Portland, OR 97232

Lane middle school

Cindy M.

z

Elijah,

people have to jump
through puddles

To: Metro Planning
600 NE Grand Avenue
Portland, OR 97232

The side walks
I always walk
in is full
of mud. I have
to walk in the
road. But it's
not safe because

To: Metro Planning
600 NE Grand Avenue
Portland, OR 97232

Cristie
Springs 89

from Victor
A Lane middle
School student

Cars come in fast
That's why we need side more in

we need a saffer
rought to school.
There are barly
any side walks
at our neighborhood
One time I was
walking to school
I triped on the
grass and hit
my arm. I sprae
my arm. So please
have side walks for
near our school.

To: Metro Planning
600 NE Grand Avenue
Portland, OR 97232

It is safe but
when it rains
sometimes people
slips and that means
you need to laundry
your clothes twice
every week. It's
not that safe that
much.

You should fix it ^{it} Linda D.

To: Metro Planning
600 NE Grand Avenue
Portland, OR 97232

Make side-
walks better
again 

Everytime I'm
walking to school
me and my
friend we sometin-
gs have to walk
in the street
because its
covered with
puddles and
mud and leaves
so thats why
I think there
should be more
sidewalks. -

Lanasia Brown

To: Metro Planning
600 NE Grand Avenue
Portland, OR 97232

When I walk,
the sidewalk is
very bumpy
and muddy. Its
also annoying
that when I
ride a bike, I
have to get off
the bike to
get to the next
curb, bc there are
no slopes. -Ariel

To: Metro Planning
600 NE Grand Avenue
Portland, OR 97232

When I walk to by Emmanuel
School I do Not
Notice any side-
walks, so I walk
Near the street
that is not safe
for me, and I have
New Nike's it
will get dirty
and I have to clean
it by myself, I want
this to change for our sake.

To: Metro Planning
600 NE Grand Avenue
Portland, OR 97232

I+ dose not seem
 safe. It's hard because
 I have to avoid
 alot of mad. It's
 wet and soggy
 I would like
 to be able to
 walk with out having
 to avoid mad
 I want a change

To: Metro Planning
 600 NE Grand Avenue
 Portland, OR 97232

~~Put~~
 Give us
 Sidewalks

MaryAnn
 6156 SE 62nd

To: Metro Planning
 600 NE Grand Avenue
 Portland, OR 97232

My neighborhood is
 very messy : always
 find (candy, ^{toys} drugs in tubes
 shoes, and more) you have
 to help us kids
 have a good walk
 to school, we should
 have to not see
 trash everywhere mostly
 tweedlers in cars
 or houses and fighting
 alot

To: Metro Planning
 600 NE Grand Avenue
 Portland, OR 97232

Dear Metro Council
 When I walk to
 the store, I sometime
 have to walk in the
 street because there
 are no sidewalk.

Please invest in

Brentwood-Radcliff

To: Metro Planning
 600 NE Grand Avenue
 Portland, OR 97232

Sincerely,
 Student of
 Lane Middle School

Give us sidewalks
Mackenzie Taylor
7241 SE 62nd

To: Metro Planning
600 NE Grand Avenue
Portland, OR 97232

Dear Metro Council,

When I walk to
School or the
Store, I sometimes
have to walk in the
Street because there
are no sidewalks.
Please invest in Brentwood-
Darlington!

To: Metro Planning
600 NE Grand Avenue
Portland, OR 97232

Sincerely,
Mandy W.

Student at Lane Middle School

2

I DON'T tell
SOME around
my street
a little bit.
the side walk
is all over.

To: Metro Planning
600 NE Grand Avenue
Portland, OR 97232

Dear Metro Council,

I have two questions. Question
number one, how in the world
do you sleep at night knowing
that there are kids coming to
and from school with soaking
wet shoes/clothes. Question.
number 2 why don't you
invest in this. Please invest
in Brentwood-Darlington!

To: Metro Planning
600 NE Grand Avenue
Portland, OR 97232

Sincerely,

Student at Lane
Middle School.

Some time I walk
on sidewalks but
sometimes I walk
in puddles. It is
not fun walking
in mud and
puddles. (Antonio)

Antonio

To: Metro Planning
600 NE Grand Avenue
Portland, OR 97232

Dear Metro Council,
When I walk to
school, it always dirty and
muddy. I sometimes have
to walk on the street
because there are no
sidewalk and dirty. Please
invest in Brentwood -
Darlington!

Sincerely
Tommy N

Student from Lane Middle School

To: Metro Planning
600 NE Grand Avenue
Portland, OR 97232

Dear Metro Council,
When I walk to
Grocery Outlet, there
aren't many sidewalks
for people that
have to get around
with chachis, or
wheelchairs to use,
please invest in
Brentwood Darlington!

To: Metro Planning
600 NE Grand Avenue
Portland, OR 97232

Dear Metro Council,
When I walk to
school, I sometimes have
to walk in the street
because there are no
sidewalks. Please
invest in Brentwood -
Darlington!

Sincerely,
Kha V.

Student at Lane Middle School

To: Metro Planning
600 NE Grand Avenue
Portland, OR 97232

z

Hi Dear metro
Planning we
need lots of
Side walk But
they are filled
with mud!

and Have to go
around so that
mean I have
to go the road.



To: Metro Planning
600 NE Grand Avenue
Portland, OR 97232

From: Biban Raveez

To: Metro Planning

z

Dear Metro planning
I would like for
you guys to put new
sidewalks. Because
there filled with mud
and it's filled with
water. And it's not
safe because some
people chose to
walk on the streets
instead.

To: Metro Planning
600 NE Grand Avenue
Portland, OR 97232

From: Brandon-Martinez-
Vazquez

To: Metro planning

z

Dear metro council
When I walk to
I
walk on the bike
lane because of
the side walk
is bad. Please in
Brentwood

To: Metro Planning
600 NE Grand Avenue
Portland, OR 97232

David K. Stullent-Lane

z

It is not
safe for kids
to walk in
puddles and
without a side
walk especially
for little kids
the only way
to not get wet
from the big puddles
in the roads which

We are humans
too!

Krie
Powell

To: Metro Planning
600 NE Grand Avenue
Portland, OR 97232

Chris Robertson

347-623-1908

5825 SE Flavel St.
Portland OR 97206

To: Metro Planning
600 NE Grand Avenue
Portland, OR 97232

2

Dear Metro Council,

I don't live in
the neighborhood but I
can speak for my friends
and say that every day
they walk to school
either soaking their
shoes in puddles or
taking the risk of being
hit by a car so
for their sake please
invest in Brentwood-
Darlington.

To: Metro Planning
600 NE Grand Avenue
Portland, OR 97232

Sincerely,
Aaron Nimo
Student at lane

²
I think that we should
get money to have more
sidewalks so it is
safer. Other neighborhoods
do so why shouldn't
we? -

Charlotte

To: Metro Planning
600 NE Grand Avenue
Portland, OR 97232

When I walk home
there are no
sidewalks and
it's all wet and
muddy so please
help build sidewalks.

To: Metro Planning
600 NE Grand Avenue
Portland, OR 97232

sincerely
bailey

NO, I don't walk
that far to
places I don't
know well, but
I walk with
my mom there
re you guys
should make
it safer & more
comfortable there. - Aiysha

To: Metro Planning
600 NE Grand Avenue
Portland, OR 97232

I don't feel
safe. One
time when
my sister
and I were
walking
to the park
and this old man
spoke to us then
he was whistling

To: Metro Planning
600 NE Grand Avenue
Portland, OR 97232

It is hard
for me
to walk
to school
with no
sidewalks
Piz add

Kaleb

To: Metro Planning
600 NE Grand Avenue
Portland, OR 97232

These Sidewalks
are unsafe for kids to
walk on. Please fix
the sidewalk.

To: Metro Planning
600 NE Grand Avenue
Portland, OR 97232

side walks

2

Dear metro council

pleas make
new side -
walks.

Sometimes
kids have to walk
home in muddy
wet puddles because
they dont want
to walk on the
streets pleas

invest in Brentwood
Darlington

Sincerely Itat at

Lane Middle
School

To: Metro Planning
600 NE Grand Avenue
Portland, OR 97232

2

I always feel
scared on halloween
walking in the
clowns and sidewalk
I sometimes
stay home alone.

To: Metro Planning
600 NE Grand Avenue
Portland, OR 97232

Dear Metro Council,
when I walk to
school, the store,
my friends house
I have to walk in the
street sometimes,
because there are no
sidewalks.

Please invest in
Brentwood - Darling
Sincerely,

Ling ling C

Student at Lane Middle School

To: Metro Planning
600 NE Grand Avenue
Portland, OR 97232

2

When ever I walk
to school, I have
to walk through
mud and puddles.
Whenever my mother
drives me, we end
up driving past muddy
grass and large puddles.

To: Metro Planning
600 NE Grand Avenue
Portland, OR 97232

every single day
I am walking
After Pot Hole
I was riding my
Penny Board and I
flipped over a pot hole

And ended in the
Hospital for a
week

So PZ But Side walks down!

To: Metro Planning
600 NE Grand Avenue
Portland, OR 97232

Lane Middle
School
Madeline

Dear Metro Council,
When I walk to the
Max/trimet/stores or any-
where else, I sometimes
have to walk in the
street because there are
no sidewalks. Please
invest in Brentwood
Darlington!

Sincerely,
Vita Serik

To: Metro Planning
600 NE Grand Avenue
Portland, OR 97232

We need sidewalks
to walk and
if there are no
sidewalks we can
be drunk driving
Might kill over the kids
or adults and die! would
you want to have
a car accident? so we need
sidewalks and if there's
no sidewalks we can't
be driving without

To: Metro Planning
600 NE Grand Avenue
Portland, OR 97232

#sidewalks
sincerely Riika

Many streets don't
have sidewalks
they are muddy. We
and my roommates walk
to the bus stop
just off school
and it's really

To: Metro Planning
600 NE Grand Avenue
Portland, OR 97232



you can see
don't fall

2 Dear Metro Council
when I walk to
my house I have
to go in the
street because of
the puddles and there
is no side walks.
Please invest in our
neighborhood!!

To: Metro Planning
600 NE Grand Avenue
Portland, OR 97232

Sincerely, Borson, Y in Bentwood-Darlington
Student at Lane Middle School

2

It is not safe to
walk in the pots
and when there
is not a side walk
we should get
Better side walks
and like other
people,

To: Metro Planning
600 NE Grand Avenue
Portland, OR 97232

By Ariana
Mayer

2 Dear Metro Council,
When I take the
bus (trimet-public bus)
I usually get off
one stop before
the stop I get off
because there
are lots of
puddles when I
do get off. I
have to walk
in the bike
lane and that
is dangerous. Please give us money
to build side walks. I take the
bus 71. Thank you
Sincerely Yadira Valle, Student at
Lane Middle School

To: Metro Planning
600 NE Grand Avenue
Portland, OR 97232

I think we
should get
side walks
that have time
put into them
and not stupid

To: Metro Planning
600 NE Grand Avenue
Portland, OR 97232

DIRTY - Logan Oliverio

^z my name is Lya
and I think
we need
more stuff
to help
bike
street
with
the hand
to

To: Metro Planning
600 NE Grand Avenue
Portland, OR 97232

^z Dear Metro Council
when I walk to
my middle school
I have to walk
in the street
because there are
no sidewalks
Please invest
Bentwood darlington
Sincerely
Joel Guerrero

To: Metro Planning
600 NE Grand Avenue
Portland, OR 97232

Student at my middle school

^z On the way to
school, I walk. There
are no sidewalks
so when I am
walking I have
to walk through
the grass and
my shoes can get
messy. I would
appreciate if there
were sidewalks.
I don't like

To: Metro Planning
600 NE Grand Avenue
Portland, OR 97232

I used to walk home
from school and I've
always noticed how there
weren't many sidewalks.
There were lots of puddles
during spring so I had
to walk on the curb.

-Raehael

To: Metro Planning
600 NE Grand Avenue
Portland, OR 97232

once I
walked to School
and I walken
in this ruddel
I had to walk
in the Street.
I want a smooth
sidewalk to
walk on!

By: Isabella, Rapac

To: Metro Planning
600 NE Grand Avenue
Portland, OR 97232

my name is Isabella
and I walk to school
I have to walk in
the street in
and rain.

To: Metro Planning
600 NE Grand Avenue
Portland, OR 97232

my name is Dya
and I do not
think it is safe
to walk in the
Puddle in the
middle of the
road. I walk
in the Puddle
all the time
times I walk

To: Metro Planning
600 NE Grand Avenue
Portland, OR 97232

Dear Metro Council,
when I walk to
I have to walk in the
street. On my way
to the store.

Please invest
in our neighborhood

Sincerely,
Jonathon J.

To: Metro Planning
600 NE Grand Avenue
Portland, OR 97232

Student at Lane Middle School

² Dear Metro Council,
When I walk to
School, I sometimes
have to walk in the
street because there are
no sidewalks. Please
invest in Brentwood-
Darlington!

Sincerely,

Annie

A student from
Lane middle school

To: Metro Planning
600 NE Grand Avenue
Portland, OR 97232

Dear, metro planning,
It is not safe to be
walking on **NO**
sidewalks! It is not
fair that we have
to us that you guys
"Beautify" the
other neighbor hoods
(that do not need it.)
and not do ours!

from
(Gail)
Prenna Bockman-
steinberg

To: Metro Planning
600 NE Grand Avenue
Portland, OR 97232

² Dear Metro council,

When I walk to the
School, and stave I kind of difcult
because the is no Sidewalks. It
becomes hard when it rains
and there are big puddles of
water and I have to walk in
the streets with traffic. It's not
Safe. Please invest in
Brentwood-
Darlington!!

Sincerely,

Ruth W.,
Student
at
Lane
Middle
School

To: Metro Planning
600 NE Grand Avenue
Portland, OR 97232

²

Dear Metro planning
it is really hard to walk
on the sidewalks well
their are no sidewalks
it's all just dirt which
it rains there are so
many puddles it's really
hard to wak. Even
When there are curbs
there are no Sidewals

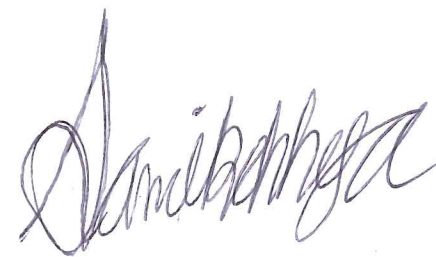

To: Metro Planning
600 NE Grand Avenue
Portland, OR 97232

Yes! I feel safe.
when I go to
Brentwood Park
I feel safe but
sometimes when
I walk and it is
really wet but
other than that
I feel like the
neighborhood is
Safe! - Livia

To: Metro Planning
600 NE Grand Avenue
Portland, OR 97232

² Dear Metro
Council When
I walk to school
because I get
dirty from puddles
Please invest
Brentwood
Darlington
Gracias

To: Metro Planning
600 NE Grand Avenue
Portland, OR 97232

Student from
Lane Middle
School ☺

² Dear Metro Council,
When I walk
to school, I have
to walk in the
street because
there are no side-
walks. Please invest
in our neighborhood!

To: Metro Planning
600 NE Grand Avenue
Portland, OR 97232

Sincerely,
Chengen L, in Brentwood - Darlington
Student at Lane Middle School

² When I walk
home from
school I don't
feel safe because
I have to walk
in the street. The
reason I have to
walk on the street
because there's no
side walk just
mud and dirt. No get mud on them

from: wade

To: Metro Planning
600 NE Grand Avenue
Portland, OR 97232

Loida Kuba

This is important
to us because
if there are big
holes and if
there are holes
there are big puddles
and if there are big
puddles there is a lot
of dirt, and if there
is a lot of dirt you get dirty and some
teachers don't let you come in with those dirty
boots, or shoes.

To: Metro Planning
600 NE Grand Avenue
Portland, OR 97232

my name is
Loida Kuba
I am 10 years old
I live in
Portland, OR
I love to
play and
read books
I am a
good student
I am a
good friend
I am a
good person
I am a
good citizen
I am a
good neighbor
I am a
good community member
I am a
good global citizen

To: Metro Planning
600 NE Grand Avenue
Portland, OR 97232

Dear Metro Council,
When I walk to
Cheekers Mart,
I have to walk in
the street because
there are no sidewalks.
Please invest in
our neighborhood!
Sincerely,
Arianna
Student at Lane
Middle School

To: Metro Planning
600 NE Grand Avenue
Portland, OR 97232

I don't feel safe
walking because
I always feel
like someone
is walking
behind me
but there
nobody.

Sarah

To: Metro Planning
600 NE Grand Avenue
Portland, OR 97232

I feel really safe to walk around our neighborhood like to the store my friends house.

To: Metro Planning
600 NE Grand Avenue
Portland, OR 97232

-Ryan Bui

Dear metro council,
I have to walk in the street because there are no sidewalks. Please invest in our neighborhood!

Sincerely
Vincent

To: Metro Planning
600 NE Grand Avenue
Portland, OR 97232

When I walk to 7th

Student at
Lane middle school

Dear metro planning
When I walk to school, I have to walk in the street because there is no side walks. Please invest in our neighborhood.

To: Metro Planning
600 NE Grand Avenue
Portland, OR 97232

←
Bun.

-Parsha.



Student at LMS

Almost every day I trip and get hurt bad. Then I have to walk to the street to get across. It is not safe I almost broken my Bone I have to walk like this to Lane middle school.
By [signature]



To: Metro Planning
600 NE Grand Avenue
Portland, OR 97232

Dear Metro Planning,
Waiting for the
bus is not easy.
Some time the bus takes
forever so really it
wastes your time.
Once you are in the
bus it will be a
traffic.

Sincerely,
Kenny Vu.

To: Metro Planning
600 NE Grand Avenue
Portland, OR 97232

Dear ~~Metro~~ Metro Planning,
I have seen homeless
people live on the
sidewalks so kids
can't get through,
dirty sidewalks,
and little kids
running on the
road ~~with their~~
~~parent~~ without
their parents.

To: Metro Planning
600 NE Grand Avenue
Portland, OR 97232

From,
Mavin

When I was walking
to my friend's
house and in
the dirt road
there was a
homeless person
using the back
room in the dirt
road and there
was gas in a
puddle.

To: Metro Planning
600 NE Grand Avenue
Portland, OR 97232

I feel safe going to
school because
my mom drives me to
school, and I don't
really feel good if
I walk to school
by myself. My
house isn't really
close and not
really far.

To: Metro Planning
600 NE Grand Avenue
Portland, OR 97232

-Ndema

2

Dear Metro Council,
When I walk
to my house, I
sometime have to
walk in the street
due to the rain
and its dangerous.
Please invest in
Brentwood Darlington
Sincerely
Alonke

To: Metro Planning
600 NE Grand Avenue
Portland, OR 97232

Student at
Lane Middle
School

Dear Metro Council,
When I walk to
Echeckers Mart,
I have to walk in
the street because
there are no sidewalks.
Please invest in our
neighborhoods,
Sincerely
Noah U.

To: Metro Planning
600 NE Grand Avenue
Portland, OR 97232

Student at Lane Middle School

2

I missed the bus
one day and I had
to walk and my shoes
got soaked because I
stepped in puddles because
there was no sidewalk.

To: Metro Planning
600 NE Grand Avenue
Portland, OR 97232

Dakota

Dear Metro Council,
When I walk
to Sawyer's, I
have to walk in
the street because
there are no side-
walks. Please invest
in our neighborhoods

To: Metro Planning
600 NE Grand Avenue
Portland, OR 97232

Sincerely
April See

2
Hello, My name is
Mark Gankov and I
walk to school on
Flavel st And allways
I end up having to
walk around puddles,
I really Annoying
and I would be s
glad to walk on a
real side walk.

To: Metro Planning
600 NE Grand Avenue
Portland, OR 97232

It isn't fair
that other
streets and
other places
have sidewalks
and we don't
have sidewalks
ADD MORE
SIDEWALKS.

To: Metro Planning
600 NE Grand Avenue
Portland, OR 97232

2
When I
walk to school
I have to
walk in the
road because
theres no
Side walk.

To: Metro Planning
600 NE Grand Avenue
Portland, OR 97232

From: Emily D

2
I go to school with
a car ~~But~~ every time
I am driven to school
I always at least see
1 boy or girl walk in mud
I see a side walk
but its all wet and
muddy. I also see some
side walks that are
just deformed by the
water it just creates
a huge slope and just
ruins the path. I think
its not right to let kids get there clothes
dirty when walking to school.

To: Metro Planning
600 NE Grand Avenue
Portland, OR 97232

I used to
Walk to School.
But I stop because
Most of the time
I had to walk on
the side of the
~~Road~~ Road or there would be
A lot of puddles every where

-Jasmine Hill

To: Metro Planning
600 NE Grand Avenue
Portland, OR 97232

Once me and my
friend planed to go
to the park walking.
We got stuff like
food, blankets. When we
weht there was a
big puddle the water
was gross and
dirty. There was bunch of
dirt around it. We didn't
want to go home so
we went around it. When we went back home
and our parents asked us why were our shoes
dirty so we told them every thing. I verry wish there would be roads that
are clean

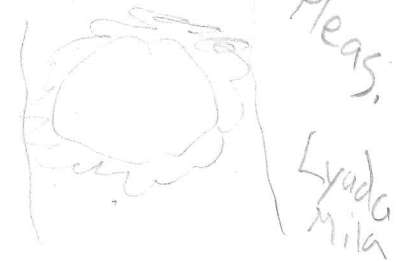

To: Metro Planning
600 NE Grand Avenue
Portland, OR 97232

Dear Metro Council,
When I walk to
Sawyers (the
mini mart) I
always get
cut off because
all the students
are walking and not
trying to step in
the puddles I
have to walk on the street where
Fast cars drive. Pleas give us
money. -Ruby Holiday Taylor

To: Metro Planning
600 NE Grand Avenue
Portland, OR 97232

Dear Metro Council,
When I walk to school,
the store, the park I
have to walk in the
street sometimes
because there are
no sidewalks or there
is curbs filled with
mud puddles because
there are no
side walks, so please
invest in Brentwood
Darlington!

Sincerely,
Kayla A.
Student at Lane Middle
School

To: Metro Planning
600 NE Grand Avenue
Portland, OR 97232

I Ride the bus
and I just
wish our neighbor
hood looked nicer
thens all ways
Broken side
walks and
stuff

To: Metro Planning
600 NE Grand Avenue
Portland, OR 97232

~ Cassidy Anderson ~

I would love to
have side walks becaus
when it rains I
have to walk in the
mud or on the
street. If a car
parks I had to
walk around it in
the street. If
there are side walks
going to school will be
easier.

To: Metro Planning
600 NE Grand Avenue
Portland, OR 97232

- Spencer
Matley

Dear Metro Council,
when I walk to Henry
Place.
I have to walk in the
street because there
are no side walks.
Please invest in
our neighborhood!

Sincerely,
Karman T.

To: Metro Planning
600 NE Grand Avenue
Portland, OR 97232

IN Brentwood-Darlington

Student at lane middle school

Dear Metro Council,

When I walk to
Sawyers I have to
walk in the street because
there are no sidewalks.
Please invest in our
neighborhood

Sincerely,
Harley beach

Student at lane middle school

To: Metro Planning
600 NE Grand Avenue
Portland, OR 97232

more Light's because
it gets dark faster.

-Catalina.!

To: Metro Planning
600 NE Grand Avenue
Portland, OR 97232

I feel safe and
not safe because
Sometimes there's
bad people and
I feel safe because
there are nice
people.

By Min

To: Metro Planning
600 NE Grand Avenue
Portland, OR 97232

I don't
feel safe
with no stop
lights on the
school intersection
when safety path
is not there.

-an

21
and people follow me.

-Rebecca

To: Metro Planning
600 NE Grand Avenue
Portland, OR 97232

To: Metro Planning
600 NE Grand Avenue
Portland, OR 97232

Dear Metro Council,
when I walk to school,
the store or my friends
house, I have to walk in the
street sometimes, because
there are no sidewalks.

Please invest in
Brentwood-Darlington!

Sincerely,

Klondra S.

Student at Lane Middle School.

To: Metro Planning
600 NE Grand Avenue
Portland, OR 97232

Sidewalks

When I walk home
from lane my
shoes are always
geting ruend
there is no side-
walk so I always
walk on the street

Please Help

US ♥

From Tania

Make side-
walks better
again.

To: Metro Planning
600 NE Grand Avenue
Portland, OR 97232

We need a side walk
because there are cars
and mud on the street
on the road
So we don't get mud
on our shoes or socks

Natalie

To: Metro Planning
600 NE Grand Avenue
Portland, OR 97232

Jacob

The puddles
on the side walk are
always muddy but
we need to fix 82nd
road because it's terrible
to drive on. And the
sidewalks are important
so we don't get
hit by a car.

To: Metro Planning
600 NE Grand Avenue
Portland, OR 97232

Dear Metro Planning,
 Some times theres no
 side walk its
 just a pile of
 mud. ~~and~~ Then
 People walk around
 and they can get hit
 by a car also people
 can slip and get
 hurt really bad.
 Sincerely,
 Ivonne

To: Metro Planning
 600 NE Grand Avenue
 Portland, OR 97232

I feel safe every
 day because I walk
 to school with my
 mom. Sometime I walk
 in mud puddles when
 its raining.

To: Metro Planning
 600 NE Grand Avenue
 Portland, OR 97232

-Liyah

Walking or riding
 in my neighborhood
 is hard because
 A park doesn't
 even have a
 street. So its
 really bumpy.

-Andrew

To: Metro Planning
 600 NE Grand Avenue
 Portland, OR 97232

Dear Metro Council,
 When ever I walk to
 school I have to walk in
 the street sometimes
 because there are no
 sidewalks to walk on
 When I go to school.

Please invest in
 Brentwood-Darlington

Sincerely,
 Abby D

Student at Lane Middle school

To: Metro Planning
 600 NE Grand Avenue
 Portland, OR 97232

Dazi Schwan

I ride my bike to school
but I notice my
school's neighborhood
has almost no sidewalk.
My friends are standing
in puddles while waiting
for the bus. They're
getting their feet
wet and getting sick.
This is why I think
my school needs some
money for a sidewalk.

To: Metro Planning
600 NE Grand Avenue
Portland, OR 97232

2

I don't often
walk to school
but when I
do it's horrible
especially since
it rains alot here
so we always
have to walk
on the edge
of the road
which is dangerous. Alex

To: Metro Planning
600 NE Grand Avenue
Portland, OR 97232

Dear Metro
Planning, can you
build sidewalks on
Ogden because
me and my sister
don't no if there are
cars coming and
we have to walk
in the street. Kasia

To: Metro Planning
600 NE Grand Avenue
Portland, OR 97232

I do not currently
live in this neighborhood
anymore. But I do
know that we have
lots of empty
spaces without
sidewalks. Even in
front of my
formerly house!
People, parents &
children, walk along
cars because there
are no sidewalks!
Please fund improvements

From:
Kaiolohia
Luka,
Lane
Middle
School

To: Metro Planning
600 NE Grand Avenue
Portland, OR 97232

in Brantwood
Darlington

"It is easier to build
up a child than it
is to repair an
adult"

Please help us give
our children a safe
way to school. Help
us give our children
a sense of pride not
only in themselves but
in their neighborhoods
Amanda Fairman
6026 SE Henderson St.

To: Metro Planning
600 NE Grand Avenue
Portland, OR 97232

"Where the sidewalk ends"
should be a children's
book & not the reality
my children face
everyday on their
walk to school.
Please help us fix this
overdue situation in
need of attention.

Curtis M. Fairman
(father of 3 schoolaged
children)

To: Metro Planning
600 NE Grand Avenue
Portland, OR 97232

Driving to School I
see big puddles on where
people walk. This is
one of the reasons I
don't walk to school.
Because I wouldn't want
to get wet or have
to walk around it. I'm
pretty sure most people
agree with me

- Andy D.

To: Metro Planning
600 NE Grand Avenue
Portland, OR 97232

lillian

I take the BUS
to School But Sometimes
I walk Back and I
~~have~~ have to walk
In The Street B/c
There is mud where
the Side walks should
be.

To: Metro Planning
600 NE Grand Avenue
Portland, OR 97232

When I walk to the
bus the sidewalk
are very bumpy,
dirty, muddy.
And it's not safe
cause you can fall
and hurt your
head.

To: Metro Planning
600 NE Grand Avenue
Portland, OR 97232

Sincerely,
Michelle

Levi White

When I'm on the bus
I look out the
window and
see no sidewalks,
Some sidewalks
have puddles.
When I walk to
school the grass
is muddy.

To: Metro Planning
600 NE Grand Avenue
Portland, OR 97232

Please help get
sidewalks so
my Grand Kids
have a safe
walk to school!
Mary Lamas.

To: Metro Planning
600 NE Grand Avenue
Portland, OR 97232

6026 SE Hawthorne ST,

PLEASE HELP
US GET
SIDEWALKS
SO WE DON'T
GET HURT

To: Metro Planning
600 NE Grand Avenue
Portland, OR 97232

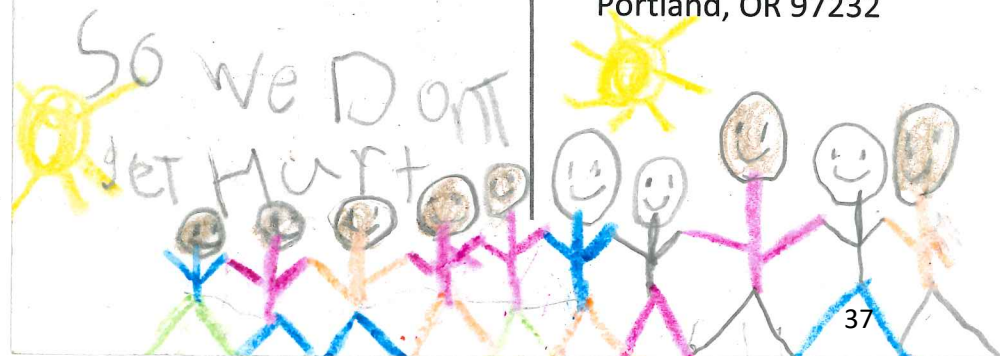

Dear Metro,
We need
more protected
bike lanes near
School!!! I don't
want to get hit
when I'm riding
my bike to school.
Sincerely,

sona h

To: Metro Planning
600 NE Grand Avenue
Portland, OR 97232

Please improve
our sidewalks. It's
very unsafe and
water is always
getting in my
shoes. People w/
wheelchairs could
potentially get
hurt.

To: Metro Planning
600 NE Grand Avenue
Portland, OR 97232

The people that are making our side-
walks need to improve or making more
sidewalks around our schools because our
shoes and our self are getting dirty and
everything our family is tired of getting
us new shoes I want to give this
to the people that make our side-
walks to make some side walks
~~and~~ around lane middle school

To: Metro Planning
600 NE Grand Avenue
Portland, OR 97232

When I walk to
school I see big
puddles and some
times I have to
skip around them
or go out into the
streets and little
kids shouldn't
have to do that
walking to school
with parents.

To: Metro Planning
600 NE Grand Avenue
Portland, OR 97232

Dear Metro Council,
We need side walks
because I see kids
walk into the street
with parents and
alone. I can't think
this is safe for
kids and families
Please invest
in Bremwood

To: Metro Planning
600 NE Grand Avenue
Portland, OR 97232

from student of D.W. Student of Lane MS

Dear Metro Planning,
I would like
really like having
side walks because
I have to walk
to school every day
and in the winter
when it rains I'm
forced to walk
in the street because
there are no sidewalks

To: Metro Planning
600 NE Grand Avenue
Portland, OR 97232

Appendix E: Comments received, postcards | November 2016

Dear Metro Council
or my dad
to school I have
to walk in the
streets or through
potholes, some places
don't even have
curbs, please
invest in Bremwood and
the neighborhood from Lane MS

To: Metro Planning
600 NE Grand Avenue
Portland, OR 97232

Dear Metro Council,
When I walk to
school I sometimes
have to walk in my
street because there are
no sidewalks please
invest in Bremwood
and the neighborhood
from Lane MS

To: Metro Planning
600 NE Grand Avenue
Portland, OR 97232

I W U T S
 "I want
 I D W O
 C S!
 Sidewalks!"

To: Metro Planning
 600 NE Grand Avenue
 Portland, OR 97232

C X M I X
 N! Age 5

Not having
 Sidewalks. Is
 Very challenging.
 On the way to
 School, I notice
 Some Students
 have to walk
 on the side of
 the road to avoid
 puddles & other obstructions.

To: Metro Planning
 600 NE Grand Avenue
 Portland, OR 97232

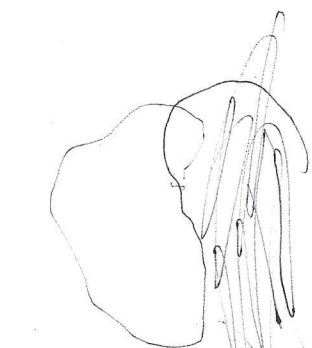

S I D W O C S
 "Sidewalks"

To: Metro Planning
 600 NE Grand Avenue
 Portland, OR 97232

F I M I Y
 "Findley" Age 3

Dear Metro Council,
 We need side walks
 because when
 I walk home
 I either have to
 walk in the street
 or in mud so
 it would be nice
 if we got side walks
 and its to keep kids
 safe

To: Metro Planning
 600 NE Grand Avenue
 Portland, OR 97232

Please invest
 in Brentwood-
 Darlington!
 Sincerely
 your boy
 Rudy G.

Karla:

When I ride the bus to school I see a lot of big puddles, I see that there is barely any sidewalks, there is mostly big chunky puddles. The people that walk to school, have to pass through the puddles, or some go on the road and then get back on the sidewalk. They get dirty to school. They are in danger vs. Thank you and please make more sidewalks in Brentwood Darlington neighborhood.

To: Metro Planning
600 NE Grand Avenue
Portland, OR 97232

Dear Metro Council,

When I walk to

School I have to

walk in the street
because there are

no sidewalks. Please

invest in sidewalks

for our neighborhood.

To: Metro Planning
600 NE Grand Avenue
Portland, OR 97232

in Brentwood Darlington!!

Sincerely
Justin B,
Student
at Lane middle school

2

I have to walk in the road. It is super annoying. The puddles are really big to, so read this and make changes.

To: Metro Planning
600 NE Grand Avenue
Portland, OR 97232

Jasper

I ride in my parents cars but I look out side and I see barely any sidewalks. Only mud and puddles filling up the space.

To: Metro Planning
600 NE Grand Avenue
Portland, OR 97232

² When I walk to school and there is a puddle of water I always have to walk on mud and get my new shoes dirty and it is always hard to get the dirt out please make a better sidewalk for us thank you.
Sincerely, Alex

To: Metro Planning
600 NE Grand Avenue
Portland, OR 97232

Dear Metro Planning
The neighborhood I live in has no side walks. When I am on the bus to school I see kids on the streets because they have no side walks and that is unsafe. This is why we need sidewalks so people can be safe and kids can go to school safe.
42
Sincerely, Ivan

To: Metro Planning
600 NE Grand Avenue
Portland, OR 97232

² It's very bad walking to school because there are no side walks to walk on. So we have to walk in the street instead. And when there are side walks, there are all muddy.
Raina Wonder

To: Metro Planning
600 NE Grand Avenue
Portland, OR 97232

² I want it to be different because some people got their shoes muddy and wet. Some people stepped on dog poop, which is gross. I want the sidewalk to be clean and safe.

From: Jimmy

I never walk
to school but, I
think the side-
walks should be
fixed. They should
be fixed because
it would be
less difficult to
walk to school in
harsh weather -Shale

To: Metro Planning
600 NE Grand Avenue
Portland, OR 97232

Omar
We need side walks
because portland is a
rainy city. where we do
walk is usually muddy and
I don't want to get
dirty just walking to
school. Then some people
walk on the road
which is an safe
please give Brantwood
sidewalks

To: Metro Planning
600 NE Grand Avenue
Portland, OR 97232

Please give
our neighbor
hood side walks
because when
we walk to
and from
school we
step in mud
poddles or
almost get ran
over -Bailey

To: Metro Planning
600 NE Grand Avenue
Portland, OR 97232

I don't have to walk
in puddles because
I do not
want to I have
a car

Julie Petrelli
To: Metro Planning
600 NE Grand Avenue
Portland, OR 97232

2

Lisandro

I like walking
I don't like
walk on the
raining day I
get wet and it is
a lot of dirt
and no
shoes.

To: Metro Planning
600 NE Grand Avenue
Portland, OR 97232

as I bike/walk
I can't walk or
bike on the
"side walk"
because
there are
potholes and
potholes everywhere.

To: Metro Planning
600 NE Grand Avenue
Portland, OR 97232

2

Dear metro, we
need sidewalks
in our neighborhood
to keep us, you, me
safe and more
routes.

Sincerely,
Christopher

To: Metro Planning
600 NE Grand Avenue
Portland, OR 97232

2

I live close to
the school I don't
have a car, but other
people that walk
at my school
should have a car
the map is
not good

To: Metro Planning
600 NE Grand Avenue
Portland, OR 97232

Dear Metro Council,
When I walk to
the school, I have
to walk in the
street sometimes,
because there are
no sidewalks.

Please invest Brent-
wood - Darlington!

Sincerely,

Kimberly K. Student at Lane MS

To: Metro Planning
600 NE Grand Avenue
Portland, OR 97232

when I lived
at my old house
I used to walk
to Danny's.

I felt complet-
ely safe, because
there was a
stop sign, and
cars go at
about 14 miles
per hour

To: Metro Planning
600 NE Grand Avenue
Portland, OR 97232

² Dear Metro

I would love to
have sidewalks
in my neighbor-
hood, cause it would
be safer and so
people won't
get muddy
sometimes and so
that it would be
better.

Sincerely,
Chloe

To: Metro Planning
600 NE Grand Avenue
Portland, OR 97232

²

I don't feel like it's
safe. I have fell so
many times on gravel,
And when I walk to school
it's always so muddy cause
of the rain and I have
no choice but to walk
New to the Road
and that's not

SAFE

Adam
Najjar

To: Metro Planning
600 NE Grand Avenue
Portland, OR 97232

Dear, METRO Council
 Please invest in the
 Brentwood Darlington
 area. When I walked
 from lane to my house,
 the walking was very
 muddy. When kids
 walk to school they
 get mud everywhere.
 It just makes everyone
 miserable. Please give
 US Money.

Sincerely, HM

Student at Lane Middle School

To: Metro Planning
 600 NE Grand Avenue
 Portland, OR 97232

I don't feel
 safe walking
 to school
 because of
 the some
 people run
 red lights
 that makes it dangerous.

To: Metro Planning
 600 NE Grand Avenue
 Portland, OR 97232

Deiz

Dear metro the city need
 more side walk beaches I won't
 get hurt wen I ride my
 scooter,
 love
 HM

To: Metro Planning
 600 NE Grand Avenue
 Portland, OR 97232

Dear Metro Council,

Thank you so much
 for considering our
 grant. Please know,
 that investing in us
 will be choosing a
 neighborhood that has
 long been neglected
 and is in desperate
 need of improvement.
 This grant would mean
 so much to this

To: Metro Planning
 600 NE Grand Avenue
 Portland, OR 97232

community and
 its children.

Sincerely,
 Melissa Long

BDNA Board Member

^z
Making more sidewalks
is very important because
many kids walk to school.
The roads are too dangerous
and the sidewalks are really
hard to walk on. I think
that we should make
more sidewalks for
safety!

-Lisa

To: Metro Planning
600 NE Grand Avenue
Portland, OR 97232

I want more
side walk
because I
want to feel
safe. I also
want more
sidewalks so I
don't go home
with soaking wet
shoes and socks.

Abigail

To: Metro Planning
600 NE Grand Avenue
Portland, OR 97232

^z
I don't walk
to school I ride
the car so I'm
good.

Sincerely
Pedro Jr.

To: Metro Planning
600 NE Grand Avenue
Portland, OR 97232

Ngoc

In summer, I go walk
to the park and play
with my friends
every day in summer.
Every day, I walk
to my school.

To: Metro Planning
600 NE Grand Avenue
Portland, OR 97232

² I think Yes it should
be there so people can
walk without it people
can get hurt and it
does not anyone
but do need some thing

- make

To: Metro Planning
600 NE Grand Avenue
Portland, OR 97232

I mostly
feel safe walking
to school, but I
wish I had
good sidewalks
to walk on.

To: Metro Planning
600 NE Grand Avenue
Portland, OR 97232

Sincerely,
Izrahiah "Z"
Flechtner 

² I think we need it
because I was almost
late to school, Because I
was walking with my friend
and she pushed me, and
I fell in a puddle where
the sidewalk should have
been, so I do think we
need it.

- Melatuli Tatafu

I think we need a ramp
because everyday I walk
to school and I have
to go up the stairs

To: Metro Planning
600 NE Grand Avenue
Portland, OR 97232

To: Metro Planning
600 NE Grand Avenue
Portland, OR 97232

Victor H

My route to
School and
other places
are pretty
safe over
all but I
wish there
could be a
little more

side walk and
more safe
people.

-Sy Aish

To: Metro Planning
600 NE Grand Avenue
Portland, OR 97232

we need sidewalks
because when I walk
to school some people
concerned are really
scared to the idea of
the street so I get
really scared that I
think I might get
run over. So we need
to walk by safely

Kapalishch

To: Metro Planning
600 NE Grand Avenue
Portland, OR 97232

²
-Landon

I walk to school every day
and I walk on duke every
day and there is little side
walks. I don't want to walk
in the street or walk in
the mud and sometimes
I don't have waterproof
shoes and get my
socks wet and when that
happens my feet start to
itch for some reason.

To: Metro Planning
600 NE Grand Avenue
Portland, OR 97232

² Dear Metro Council,
When I walk
in the neighborhood,
I have to walk in
the street because
there are no
sidewalks. Please
invest in our
neighborhood!
Sincerely,

Autumn H.
Student at Lane Middle School

To: Metro Planning
600 NE Grand Avenue
Portland, OR 97232

Dear Metro Council,
When I walk
to the street
I have to walk
in the street ~~some~~
because there are no
sidewalk and i am
not safe walking on the
street. sincerely,

Tyler T
student at Lane Middle School

To: Metro Planning
600 NE Grand Avenue
Portland, OR 97232

Dear Metro Council,
When I walk to school
I have to walk in the street
because there are no
sidewalks, Please invest in
our neighborhoods!
Sincerely
Jaiden H.
Student at Lane Middle
School.
in Brentwood-
Dartington.

Thank
YOU,

To: Metro Planning
600 NE Grand Avenue
Portland, OR 97232

Dear Metro Council,
When I walk to
School, I have to
walk in the street
because there are no
sidewalks. Please
invest our neighborhood!

Sincerely,

Maggie M. in Brentwood-Dartington

50 Student at Lane Middle School

To: Metro Planning
600 NE Grand Avenue
Portland, OR 97232

I walk to everyday
every time I walk
I end up stepping
in puddles or mud
So now basically I
walk in the street
because I don't
want to get wet
I have almost been
ran over like 2
times because of
it so please give
us the grant -

Hayley

To: Metro Planning
600 NE Grand Avenue
Portland, OR 97232

When I drive to
School I see on the
sidewalks cracked streets
and they muddy. I
see students from my
school get dirty and
wake, and they get
sick sometimes.

[Signature]

To: Metro Planning
600 NE Grand Avenue
Portland, OR 97232

My walk is very interesting.
Due to the mass amounts
of mud/dirt, I live on a street
where it's basically just rocks,
dirt, and mud. The rocks rip
my shoes. It doesn't feel comfortable
walking in the street. I personally
hate walking on the muddy
sidewalks. When I go to school
I only ever walk in the street,
mud, gravel, and pot holes.

Cristie

To: Metro Planning
600 NE Grand Avenue
Portland, OR 97232

I walk every day to
school and from school.
EVERY Rode/side walk
There are huge puddles
and super muddy and
at school I walk through
school with wet & muddy
shoes and a lot of my
shoes got ruined b/c
of that.

Crystal

To: Metro Planning
600 NE Grand Avenue
Portland, OR 97232

Travis Hughh
I want to see
this change
because I don't
like walking in
Ponds and in mud.
It also gets my
clothes dirty

To: Metro Planning
600 NE Grand Avenue
Portland, OR 97232

I walk to School
everyday, but I didn't
even notice that there
was a gap in sidewalk.

To: Metro Planning
600 NE Grand Avenue
Portland, OR 97232

Once I walked
home and I had
to walk on the
streets where
bicyclists ride
bikes, it's so dangerous
to walk on the
streets. It's has
pits on sidewalks
and ditches and
sometimes I tripped on
them.

To: Metro Planning
600 NE Grand Avenue
Portland, OR 97232

Dear metro council,
When I walk to
School I have to walk
in the street sometimes
because there are
no side walks.

To: Metro Planning
600 NE Grand Avenue
Portland, OR 97232

Plz invest in bent
wood darlington.
Sincerely,

PPS 32 Please Victoria student of LMS

lane middle
school

Dear metro council,
When I walk to
School it's hard
because we have
no sidewalks
I have to walk
in the street
sometimes because
there are no side walks
sincerely

To: Metro Planning
600 NE Grand Avenue
Portland, OR 97232

Kenzi Jones

STUDENT CLARK MIDDLE SCHOOL

Dear Metro Planning
I think you should
consider adding
sidewalks to our
neighborhood because
the drains on our
roads ~~that are~~
~~supposed to keep~~
~~roads~~ flood and the
dirt on our sidewalks
get muddly which
causes a safety
hazard for little
kids and older.

Sincerely, Deni

To: Metro Planning
600 NE Grand Avenue
Portland, OR 97232

Dear Metro Council,
When I walk to
School I have to
walk in the street
Sometimes because of
The lack of Sidewalks.
Please invest in Brent
Wood - Darlington.

Sincerely,
Chelsea P.

Student at Lane middle school

To: Metro Planning
600 NE Grand Avenue
Portland, OR 97232

Please help
support our
neighborhood
streets!

Thanks,
Jessica Carlson

To: Metro Planning
600 NE Grand Avenue
Portland, OR 97232

Dear Metro,
Council
when I walk to
school, I have
to walk in the
street because
there are no
sidewalks.
sincerely David T.
student from Lane middle school

To: Metro Planning
600 NE Grand Avenue
Portland, OR 97232
please invest
in our
neighborhood

Nathan

There are
to many puddles
when I walk
to school, and
there are almost
no side walks.

To: Metro Planning
600 NE Grand Avenue
Portland, OR 97232

2

Dear Metro Council,
When I walk to
Zill, I have walk
in the street because
there are no side
walk.

Please invest
in our neighborhood!

Sincerely,

Andres, student at Lane middle
school

To: Metro Planning
600 NE Grand Avenue
Portland, OR 97232

2

Dear Metro. P
I Am a student
at Lane can
you make
side walks
so people
don't get hit by
cars. thank you

PS: Person at Lane/student BOB :)

To: Metro Planning
600 NE Grand Avenue
Portland, OR 97232

Metro,

Please choose
the Brentwood -
Darlington Safe
Routes to School
Project for funding
this year. We really
need good side walks and safe streets.

To: Metro Planning
600 NE Grand Avenue
Portland, OR 97232

Xena Westcott, BD Resident

Dear metro council,
when I walk to

I have to walk to
school in the puddles

please invest
in our neigh-
-borhoods
sincerely

JOHN
NAVE

To: Metro Planning
600 NE Grand Avenue
Portland, OR 97232

I want Rhine

148 to have
sidewalks.

Dennis.

To: Metro Planning
600 NE Grand Avenue
Portland, OR 97232

Dear metro friends,

I would love if
we had more side
-walks. Our neigh-
-hood needs them
for safer school
routes. This will happen
if we get them.
Cars are less to hit
people.
We would get less
dirty.
more time to walk
through

To: Metro Planning
600 NE Grand Avenue
Portland, OR 97232

Sincerely,

AYAN

Dear Metro, we need more
sidewalks in my neighbor-
hood. If we had more
sidewalks then we could
have more routes
to school, cars are
less likely to hit
you, me, and are community,
and it would be so
much safer. Thanks for
listening. sincerely, Abigail

To: Metro Planning
600 NE Grand Avenue
Portland, OR 97232

My Neighbourhood is
 "Sometimes" safe...
 I usually take the
 tri-net bus to school
 to avoid hazards...
 but when I walk I
 wish that there were
 more crosswalks...
 and if you can make
 more crosswalks...

Thank you!

Sincerely
 -Jessica Lynn Casey

To: Metro Planning
 600 NE Grand Avenue
 Portland, OR 97232

Is it safe... Yes Yes it is
 It's hard... Sometimes
 I would like my neighborhood
 to have a side walk
 We only made one for it
 I want one with
 Stone, thank you

To: Metro Planning
 600 NE Grand Avenue
 Portland, OR 97232

Rayni-orion Sheridan ^{6th} grade

Dear Metro Council,
 when I walk to the
 store, I sometimes
 have to walk in the
 street because there
 are no sidewalks.
 Please invest in
 Brentwood-
 Darlington!

Sincerely,

Blanca Barezas
 Student at Lane
 Middle School.

To: Metro Planning
 600 NE Grand Avenue
 Portland, OR 97232

My neighborhood
 barely has any sidewalks.
 Most of the safe
 places to walk are
 dirt roads that fill
 up with puddles.
 One time, trying
 not to get my feet
 too wet, I went into
 the street and nearly
 got ran over. My
 neighborhood NEEDS
 sidewalks.

To: Metro Planning
 600 NE Grand Avenue
 Portland, OR 97232

Lillian
 Pittser
 Lillian
 Pittser

When we walk thru
puddles it gets in your shoes

Carl Fletcher

To: Metro Planning
600 NE Grand Avenue
Portland, OR 97232

Please help
make our
streets
Safe!

To: Metro Planning
600 NE Grand Avenue
Portland, OR 97232

Usually I walk
on the road
because the
sidewalks are
full of puddles
Sometimes there
are even holes
in the road that
are full of water
I usually have to call
my parents to pick me up.

Victor Kuzmenko

To: Metro Planning
600 NE Grand Avenue
Portland, OR 97232

Dear Metro Council,

When walking to places in
the area, I sometimes
must walk in the street,
due to lack of sidewalk.
Please invest in Brentwood-
Darlington!

Sincerely,

Rebekah, a student of Lane
middle school

To: Metro Planning
600 NE Grand Avenue
Portland, OR 97232

Please help make
our neighborhood
Safer for our kids!

Corrie Uffordell

To: Metro Planning
600 NE Grand Avenue
Portland, OR 97232

2

Can you please
fix our sidewalks,
kids cannot be
walking on the
side of the
road.

To: Metro Planning
600 NE Grand Avenue
Portland, OR 97232

"Please help
our neighborhood
be safer."

-Rowan Skye
Martin

To: Metro Planning
600 NE Grand Avenue
Portland, OR 97232

Dear Metro Council,
From our school to
a nearby store, the
sidewalk is always
wet with puddles
everywhere. Once past
Flavel's the sidewalk
is all rocky.
Please invest in
Brentwood-Darlington.
Sincerely, Kaung L.

To: Metro Planning
600 NE Grand Avenue
Portland, OR 97232

Student at Lane Middle School

² Dear Metro Council,
when I walk to the store
I have to walk in the street
Sometimes because there
are no sidewalks or the
Side walks are all muddy
and filled with water.
Please invest in Brentwood
Darlington!

Sincerely,

Nikol U.

A Student at Lane Middle School.

To: Metro Planning
600 NE Grand Avenue
Portland, OR 97232

² Dear: Metro Council,
when I walk to
school I have to
walk in the street
Sometimes, because
there are no side-
walks, please invest
in Brentwood-darlington!

Love

Elizabeth G.
from Lane

To: Metro Planning
600 NE Grand Avenue
Portland, OR 97232

Please help
fix and renew
our side walks

To: Metro Planning
600 NE Grand Avenue
Portland, OR 97232

we need our
Side walks
fixed!

To: Metro Planning
600 NE Grand Avenue
Portland, OR 97232

When I walk around my
neighborhood, I walk on things
that are not safe. I walk next to
buses and cars and it's not
safe. Sometimes I feel like
I'm going to be hit. I don't
want to be hurt. I want to
walk while reading, not
on the busy streets. I like to go
to the park next
to my house, or go
to Mt. Scott. I like Ice
cream a lot too.

To: Metro Planning
600 NE Grand Avenue
Portland, OR 97232

Yay! and mermaids!
and cupcakes and
water and my friends
and my dog!

Dear Metro Planning,
My neighborhood
needs side walks
because it is a hazard
in the summer. I was
walking in my neighbor-
hood on a muddy day
when I stepped in a
puddle and fell. I twist-
ed my ankle and it
hurt to walk for the
next week.

Sincerely,
Jillian

To: Metro Planning
600 NE Grand Avenue
Portland, OR 97232

I want more sidewalks.
If we have more sidewalks
we can walk safely.
If we can walk safely
we can get to school
faster. We don't have to
worry about cars
because we don't have to
cross the street.
Other places don't
have sidewalks so
they are not safe.
I don't want to be
treated differently.
Eljah Lee Boyle Lane Middle School

To: Metro Planning
600 NE Grand Avenue
Portland, OR 97232

Dear Metro Council,
When I walk to
school everyday I have
to walk in the street
most of the time
because there are
no side walks on
the way to school
or on the way to the
bus. Please make sidewalks.

Sincerely, Nathan C. Student at Lane Middle School

To: Metro Planning
600 NE Grand Avenue
Portland, OR 97232

Hello my name is
Trinity, and when
drive by on my
way to school
I see kids
walking in the
street because
in portland it
obiviolly rains alot
and kids dont
want to walk
in foot deep puddles
it's a saftty hazzard.

To: Metro Planning
600 NE Grand Avenue
Portland, OR 97232

Thank you for your
time

Dear metro planning
Without any sidewalks
waiting for the bus
makes me paranoid. People
have been texting while
to driving and not paying attent-
ion. Its also hard to ride bikes
without any bike lanes or side-
walks. Because of these reasons
I think its important to have
sidewalks. Sincerely, Aliyah

To: Metro Planning
600 NE Grand Avenue
Portland, OR 97232

Dear Metro Council,
As a child about 1000
of care about the city
& others who live
here, I see it's unsafe
of where others walk
due to no sidewalks
in certain areas. For
the safety of others &
myself, please invest
in Brentwood Darlington!

To: Metro Planning
600 NE Grand Avenue
Portland, OR 97232

Sincerely,

Appendix E: Comments received, postcards | November 2016
Tayana f. Student @ Lane Middle School

Dear Metro Council,
When I walk to
school or to
my brother's school,
I always have
to walk in the
street and that
doesn't feel safe
to me nor my
family, so can you guys
Please change that.

To: Metro Planning
600 NE Grand Avenue
Portland, OR 97232

Tayana f.
Student at Lane middle
school

To All Parties ~

I have lived on SE Flavel Street for 16 years... I have watched the development and improvement of many Portland neighborhoods while my community continues to muck through mud, puddles and non-existent sidewalks. Please consider the safety and equity of all 12,000 BD community members.
Kendall Palmer 6153 SE Flavel St.

To: Metro Planning
600 NE Grand Avenue
Portland, OR 97232

Dear Metro Planning,
I think walking to school in my neighborhood is pretty safe but it can be dangerous because there is no sidewalk. I think what's one thing that's dangerous about my neighborhood is the little children. When I see little children walking with their parents they walk really close to the cars which is really dangerous. There could also be a chance they get hit.
Sincerely,
Desiree

To: Metro Planning
600 NE Grand Avenue
Portland, OR 97232

Dear, metro planning
There are a lot of homeless people on the sidewalks. They are always have drugs. I don't think it's safe for kids. The other thing is at my bus stop there are always puddles when it rains on the sidewalk and I always have to go on the street. Please please fix this for everyone. Rachel Rector

To: Metro Planning
600 NE Grand Avenue
Portland, OR 97232

Dear Metro,
It would be very helpful to have sidewalks and islands. Islands. The islands are optional. Islands would help Portland show its beauty and what Portland is, The City Of Roses! Sidewalks. Sidewalks would help the pedestrians around Woodmere Elementary School and the neighborhood, Brentwood Darlington itself!
Sincerely, Woodmere

To: Metro Planning
600 NE Grand Avenue
Portland, OR 97232

Dear Metro Council,
When I walk to/
home from school,
I have to walk
in the streets,
because there are
no sidewalks. Please
Invest in Brentwood-
Darlington so I
can walk safely!

Sincerely, Tigerlily,

To: Metro Planning
600 NE Grand Avenue
Portland, OR 97232

Dear Metro planning,
So I've have experience walking in
neighborhood with no sidewalks and
all that stuff but since now I ride home and
to school and everywhere else I've notice people
on the streets, the most thing I
notice is when people walk up and down if
u know what I mean
and like there's no room
for that much people so I
was thinking making it
a little bit bigger because
sometimes they go on the street
Sincerely, ~~Kween-Gee~~ Gineisa

To: Metro Planning
600 NE Grand Avenue
Portland, OR 97232

P.S stay
SAFE bro

Dear Metro
planning, In my
neighborhood cars
splash over me and
people because there
are so much puddles
in the road and
its hard for people
and me to cross the
street and there is
no sidewalk in my
neighborhood so its
dangerous since there
are cars that pass
by
Sincerely - Kevin
07/12

To: Metro Planning
600 NE Grand Avenue
Portland, OR 97232

Dear Metro planning,
My neighborhood
is nice but there
are no side walks
and there are
gravel roads. Its
hard to bike on
and I know cause
I fell off my
bike and cut my
knee open on the
gravel. Also I can't
ride my scooter at
all.

To: Metro Planning
600 NE Grand Avenue
Portland, OR 97232

Sincerely, Faedra

2 Dear Metro Council

When I walk to
Sawyer's I realized
the streets by it had
no side-walk I went
through it and I had
to avoid potholes
and mud I gave
up CUZ It was
to hard to get
through it. maybe if
it had a sidewalk
it would be easy

To: Metro Planning
600 NE Grand Avenue
Portland, OR 97232

Sincerley Yareli RL
(student of Lane Middle School)

Dear Metro Council,

When I walk to
my friend's house, I
have to walk in
the street because
there are no
sidewalks.

Please invest in our
neighborhood

Sincerely,

Amy Cao

Brentwood Darlington
student at:

Lane Middle School

To: Metro Planning
600 NE Grand Avenue
Portland, OR 97232

2 Dear Metro Council

When I walk to
the store or school. I
have to go off the
sidewalk and into the
street. It scare me it
makes me feel like there
is a crazy driver that is
going to run me over. I
watch mom's sometime in
the rain with there baby's.
They have to go to the street
so they won't step in the
water on the sidewalk.
This would mean so much
to me if you fixed this
problem we have sincerely, Cristina G. From Lane Middle School

To: Metro Planning
600 NE Grand Avenue
Portland, OR 97232

Dear Metro Council

When I go to the
store, by feet or

scooter, I have to

walk on the bike lane.

The "sidewalk" is filled

with potholes & mud.

If I go by scooter

I can't ride through

gravel. I have to get stuck.

Please invest in
Brentwood-Darlington

Sincerely,

Rachael Vano

Student at Lane
Middle School

Hi,

I remember walking on this
one street (I don't remember
the name) and it didn't
have a sidewalk. My friend
and I had to walk where
bicycles ride, and there was
almost an accident. That's
because there was a car
behind us & a bicycle sign
near to us. We sidestepped and
the bike tried to hit us.
Pushing the bike to the
sidewalk to the left. I'd
really appreciate if you put
up sidewalk because then there
would be less road deaths.

Thank you.

To: Metro Planning
600 NE Grand Avenue
Portland, OR 97232

Dear Metro Council,
I think that we should
plant more things such
as trees & flowers in
order to make this
area more beautiful.
The school itself looks
nice, but once you step
outside you see all the
beaten down houses and
everything looks dull
and sad. I hope you
will at least consider
this :) Thank you.

Sincerely, Lane
Student Laila S.

To: Metro Planning
600 NE Grand Avenue
Portland, OR 97232

Dear Metro Community
We would love more
sidewalks and grassy
areas. We need more
sidewalks and grassy places
because...

- More cleaner
- More nature will grow
- More routes to places

And that's why I
think we need more
sidewalks & grass.

Sincerely,
Corinne



To: Metro Planning
600 NE Grand Avenue
Portland, OR 97232

I think putting
sidewalks in is important
because for the people
who wait for the bus or
walk to school have to
wait or walk in the mud if
it rains and then their clothes
get all muddy and then they
have to walk around it
again. It's not good for
and for the people who walk
to and from school it is not
safe for them and that is
why I think putting
sidewalks is important.

Trinity Herber

To: Metro Planning
600 NE Grand Avenue
Portland, OR 97232

I walk everyday, whether it's to school, the store(s), or paying the bills with my mom. Usually it's fine, but when it starts raining and there are more puddles of water than a sidewalk it becomes much harder to walk around without getting wet. Yes an umbrella helps but when the ground is covered in water it's either walk in the street or let your shoes get soaked. It's really annoying when you see someone in a wheel chair or with a cane struggling with the puddles or mud that are supposed to be a sidewalk.

~Elizabeth Rusnak,
8th grade

To: Metro Planning
600 NE Grand Avenue
Portland, OR 97232

Dear Metro Council,
When I walk to school, the storm or the park I have to walk on the grass, bike lane or even on the street because there are no sidewalks.

Please invest in Brentwood Darlington for the safety and the future of the neighborhood.

To: Metro Planning
600 NE Grand Avenue
Portland, OR 97232

Dear Metro Council,

When I walked to school in elementary we would often be walking on little to no sidewalks and when we did come to a sidewalk to walk on it was just gravel and there were huge puddles in our way so we would have to walk in the streets. I find this concerning because it is not unsafe especially for young kids or anyone. Please invest in Brentwood Darlington.

To: Metro Planning
600 NE Grand Avenue
Portland, OR 97232

Dear Metro Council,
When I walk to school I have to walk on the grass because a big puddle is in the way. I would like to see a sidewalk on both sides of the street like the street in Brentwood Darlington.

Sincerely,

Abigail

To: Metro Planning
600 NE Grand Avenue
Portland, OR 97232

Young kids or anyone. Please invest in Brentwood Darlington.
Sincerely, Abigail H, Student at Lane Middle School

Students at
Lane Middle School

Dear Metro Planning,

I remember one time I was walking on the edge of someone's yard because there was no pavement and if I were to walk on the street I would be ran over. The person threw a glass beer bottle at me for walking in their yard. Get Pavements.

To: Metro Planning
600 NE Grand Avenue
Portland, OR 97232

Dear Metro Planning,

I think we should build sidewalks everywhere we can around the neighborhood because its very dangerous to see kids walk on the streets by cars and other dangerous things so do your part and help build these sidewalks everywhere so kids don't get hurt and stay safe. sincerely, Eideh

To: Metro Planning
600 NE Grand Avenue
Portland, OR 97232

Dear Metro Council,
When I walk to 7,11 (Seven Eleven) I sometimes have go in the street or around the puddles, in the streets and sidewalks because there are no sidewalks.

To: Metro Planning
600 NE Grand Avenue
Portland, OR 97232

Sincerely: Alyana L.

So if you could invest to help our neighborhood, please help so my friends and I can get to 7,11 safely.

SIDEWALKS ARE IMPORTANT BECAUSE YOU'RE SAFER FROM CARS MORE THAN JUST WALKING NEXT TO CARS ON THE GROUND; SIDEWALKS SEPERATE FROM THE ROADWAY ARE FOR PEDESTAINS, SIDEWALKS PROVIDE MANY BENEFITS INCLUDING SAFETY, MOBILITY, AND HEALTHIER COMMUNITIES. ROADWAYS WITHOUT SIDEWALKS ARE MORE THAN TWICE AS LIKELY TO HAVE PEDESTRIAN CRASHES AS STITS WITH SIDEWALKS ON BOTH SIDES OF THE STREET. -CHRISTY NGUYEN

To: Metro Planning
600 NE Grand Avenue
Portland, OR 97232

Hi, my name is Jasmine
and I ride the bus
home and to school.
And I see these
"2" side walks". One
side is cover in dirt
and the other has
the Jonsen creek
(wood's) and it's
covered in leaves.
I walk down there
some times. P.S we
need side walks. LOL 116

To: Metro Planning
600 NE Grand Avenue
Portland, OR 97232

I have not lived in
Oregon very long. But
what I do notice is
that it rains alot
causing mud. I ride the
bus to school and I
always look out the
window. Out the
window I see students
walking to school and
when its raining they have
to walk in the muddy Earth
parkour over puddles, and
walk beside cars. This is due
to the fact that we have no
sidewalks. -Ela J.

To: Metro Planning
600 NE Grand Avenue
Portland, OR 97232

(I don't even know
where my neighborhood
is though :))

Dear Metro planning
I would really like sidewalks
on 82nd
One day I was walking and I
had to go on the road cause
sidewalk was all wet. I almost got
killed cause I was on the road
I walk to lane middle school I
walk to the store or to the
park I've almost gotten killed
because there was no good
sidewalk. please invest in
our neighborhoods

To: Metro Planning
600 NE Grand Avenue
Portland, OR 97232

sincerely - perla O.M lane middle school student

Please we really need
sidewalks because
people have to walk
in puddles. And if
they have to go to
school there feet/shoes
will be wet, muddy
my sister is in Russian
immersion and there
teachers are extremely
strict so they would
get in trouble if
there feet are wet.
And also parents
don't want their walking
through the puddles so
they make...

To: Metro Planning
600 NE Grand Avenue
Portland, OR 97232

² Leon-to 11/4/16

I seen the sidewalks that have not ~~been~~ have concrete paste over it. It looks like it has not been clean for century. It is said that kids with bikes on smooth sidewalks and you can't let baby's enjoy their life on a stroller. Please put concrete on the side walk.

To: Metro Planning
600 NE Grand Avenue
Portland, OR 97232

² My experience walking to school is pretty crummy, due to no sidewalks, just gravel and broken glass. I have not ever in my 5 years of walking to school (Whitman Elementary and now Lane Middle school) ever been able to ride my bike or my skateboard to school b/c my tires would pop and get scratched up. I would like to see more sidewalks.

-Bethany

To: Metro Planning
600 NE Grand Avenue
Portland, OR 97232

Dear Metro Council,
My Sister is about to start walking to school. I don't want her to have to walk in the street because there are no sidewalks. Please invest in
Sincerely Yaur
Brentwood-Darlington

To: Metro Planning
600 NE Grand Avenue
Portland, OR 97232

² Dear City Council,
When I walk home from school along most of the streets are what a lot of people would consider sidewalks. There are large slabs of concrete on either side of main streets that are meant to be walked on. Though these should not really be considered sidewalks, they are more gravel than concrete and they have potholes everywhere. The potholes fill with water so kids walk on the bike lane, this is an accident waiting to happen. Please consider this. -Cate M.

To: Metro Planning
600 NE Grand Avenue
Portland, OR 97232

² Honestly, I don't walk to school. But I still think that Brentwood Darlington needs more sidewalks. It could be a safety hazard to not have sidewalks for kids who walk to school. The walkways that are not sidewalks are very wet, slippery and muddy. That could be dangerous as well. I think that Brentwood Darlington should have more sidewalks so that kids (and adults) can be safer while walking around the streets. -Lyndsey

To: Metro Planning
600 NE Grand Avenue
Portland, OR 97232

ONE TIME MY SCIENCE TEACHER TOOK US ALL ON A WALK.

IT WAS REALLY HARD BECAUSE SOME PARTS HAD NO SIDE WALK & WE WOULD GET TOO CLOSE TO THE CARS. BECAUSE THERE WAS NO SIDEWALK WE HAD TO BE BASICALLY IN A LINE THAT WAS HARD FOR US BECAUSE THE PEOPLE IN THE BACK COULDN'T SEE OR HEAR THE TEACHER. IF THERE

WERE SIDEWALKS WE WOULDN'T HAVE HAD TO WORRY AS MUCH ABOUT GETTING HIT BY CARS & BEING TOO FAR FROM THE TEACHER.

To: Metro Planning
600 NE Grand Avenue
Portland, OR 97232

Emily

I sometimes walk home from school and in Portland it's usually cold and rainy and the ground is wet, and the sort of sidewalks are always full with water and kids have to walk on the street which is dangerous.

To: Metro Planning
600 NE Grand Avenue
Portland, OR 97232

Please bring this grant to our neighborhood.

It would do wonders to provide safety to our 13,000 residents and the students who live here. Brentwood Resident

To: Metro Planning
600 NE Grand Avenue
Portland, OR 97232

² Dear Metro Council,

When my students walk to school, the park, the store or their friends' homes, they often have to walk in bike lanes or the street due to a lack of sidewalks in the area. I'm worried about their safety and the safety of their families and neighbors! Please invest in

To: Metro Planning
600 NE Grand Avenue
Portland, OR 97232

Brentwood-Darlington!!

Sincerely, Leslie Burgoine, Teacher at Lane Middle Sch.

My name is Malia Dayanan, a 7th grader at Lane Middle School. Even though I don't walk to school, I know many people who do. I've started to notice that in our neighborhood there aren't many sidewalks. This causes people walking to school to sometimes have to walk in the road or walk on muddy paths. I feel bad for those people and I know it'd be greatly appreciated if you helped us fix this problem.

To: Metro Planning
600 NE Grand Avenue
Portland, OR 97232