

BIKE! THERE!

Graham Oaks NATURE PARK

Follow these turn-by-turn directions for a six-mile scenic tour in and around Metro's Graham Oaks Nature Park in Wilsonville.

The ride begins at the Graham Oaks Nature Park trailhead at SW Wilsonville Road and Gateway Trail. The Gateway Plaza, adjacent to the parking area, features a picnic shelter, restrooms, an extensive garden and a variety of sustainability features including solar panels, a green roof and pervious pavement.

Turn left as you exit Gateway Plaza onto the Tonquin Trail. The 3-mile paved trail travels north through Graham Oaks parks, ending at SW Costa Circle. **Turn left onto SW Costa Circle** in the Villebois neighborhood following the street as it veers right until it ends, and **turn right at Barber Street.**

Follow Barber Street southwest, continuing through the Costa Circle roundabout and The SW Brown Road roundabout, until it ends at SW Montebello Drive. **Turn right on SW Montebello**, a residential street with no designated bike lanes.

Turn right when SW Montebello ends at SW Wilsonville Road. Follow the bike lane along SW Wilsonville for .2 miles, either crossing at the intersection or using the turn lane to **turn left onto SW Brown Road.**

After this short segment, **take a right onto Morey Lane**, heading south where it ends at a designated walk/bike path. **Take a right on the pathway**, until it ends and **take a right on SW Parkview Drive**, then **right onto SW Willamette Way**. **Cross SW Wilsonville Road** and take a **left into the parking lot** of the CREST environmental education center. Continue through the lot to the Gateway Trail and our starting point.

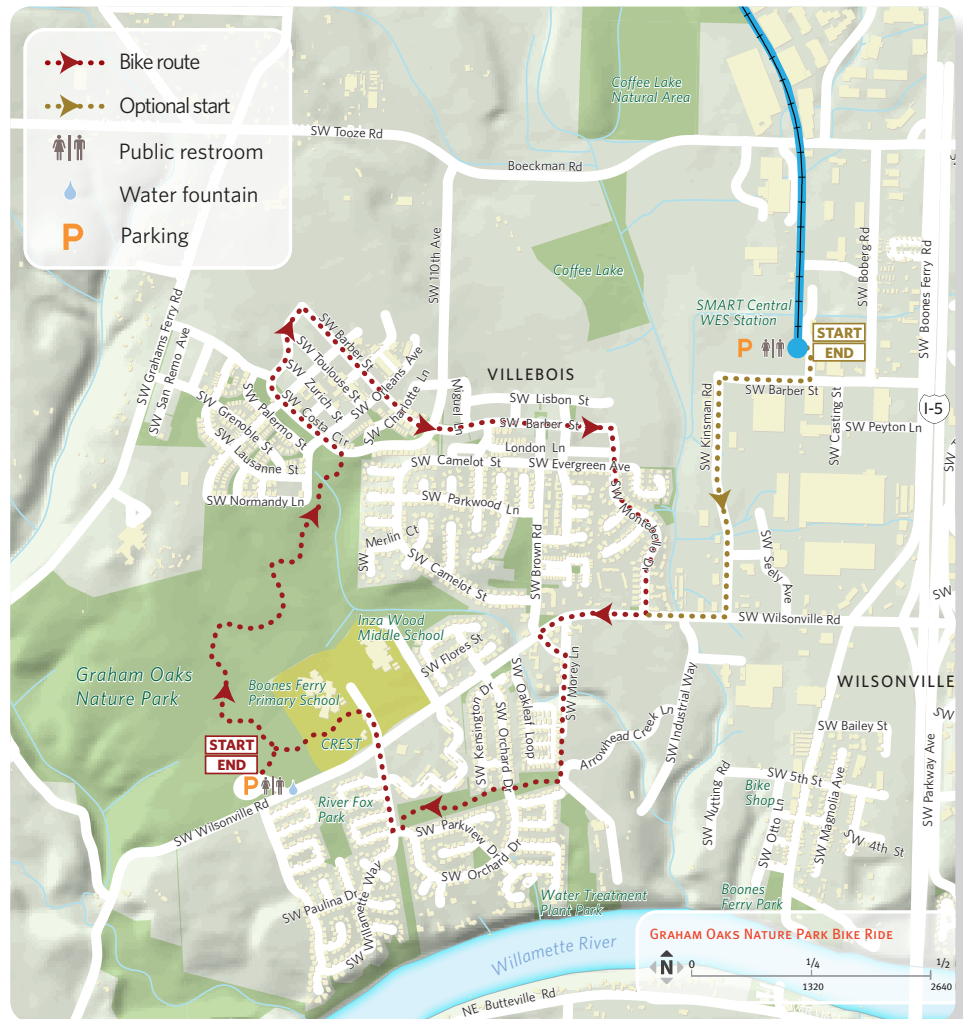

Optionally, you can begin and end the tour using public transit by starting at the SMART Central WES station. **Turn right on SW Barber Street and left on SW Kinsman Road then turn right on SW Wilsonville Road.** Follow the directions of the other route by **turning left onto SW Brown Road** and continuing to the start at Gateway Plaza. When you get to **SW Wilsonville Road turn left** and continue back to the SMART Central WES station.

www.oregonmetro.gov/grahamoaks
www.oregonmetro.gov/bikethere