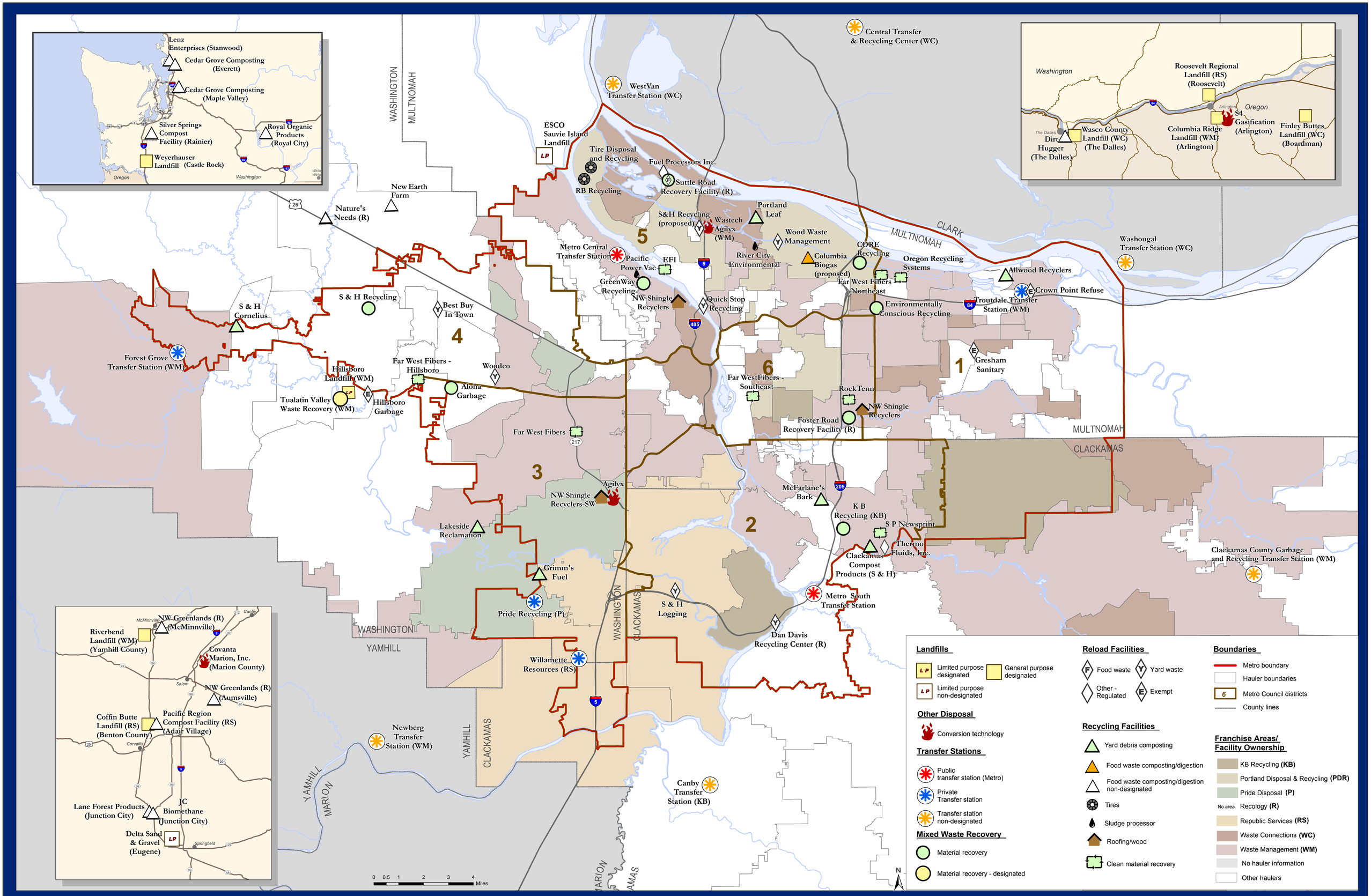

Regional Solid Waste Facilities

January 2014

600 NORTHEAST GRAND AVENUE
TEL (503) 797-1742
drc@oregonmetro.gov
PORTLAND, OREGON 97232-2736
FAX (503) 797-1909
www.oregonmetro.gov
METRO

Project date: January 2014 J:\lowthian\proj\12012\2014