Low Impact Development Practices in Urban Clackamas County

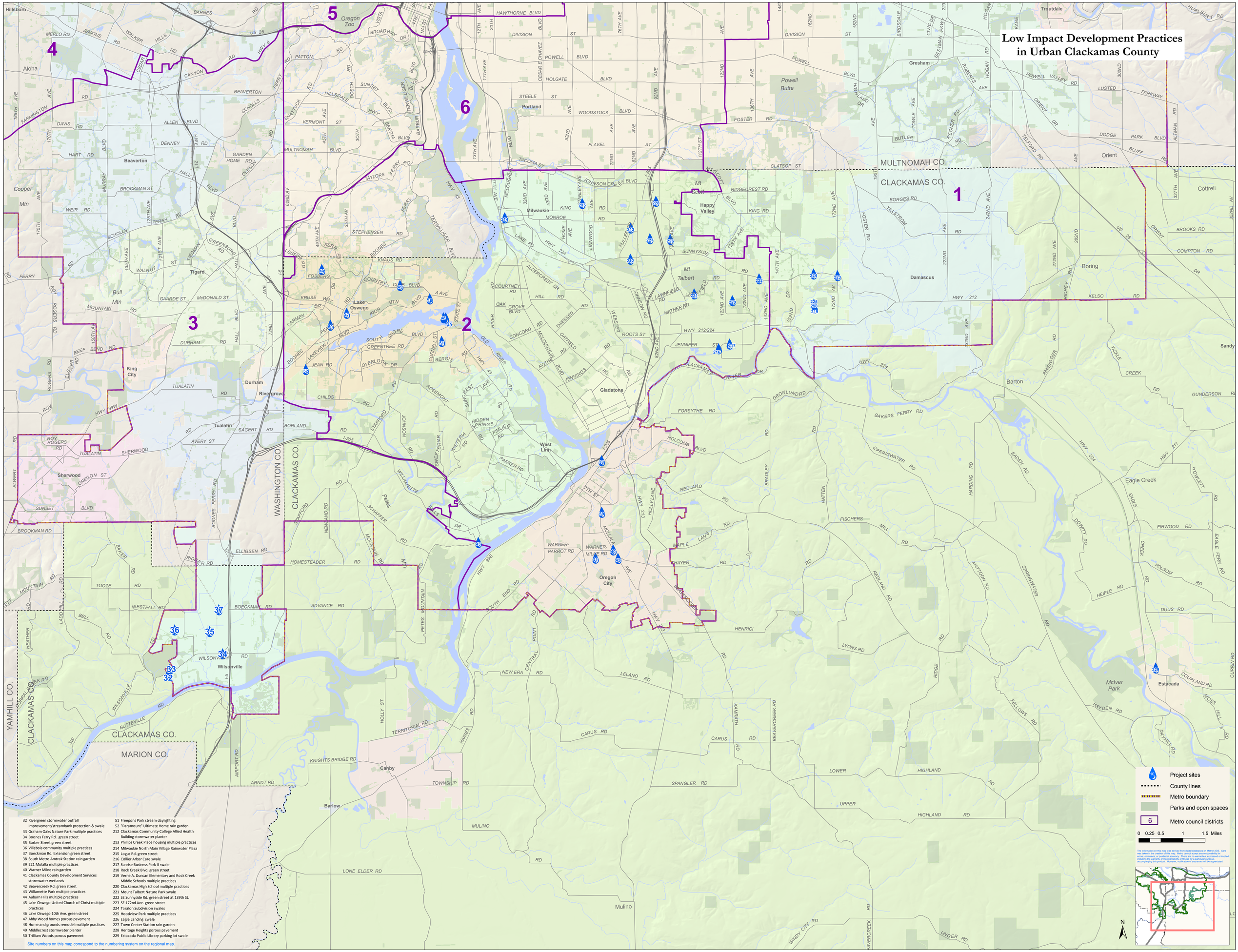

32 Rivergreen stormwater outfall improvement/streambank protection & swale
33 Graham Oaks Nature Park multiple practices
34 Boones Ferry Rd. green street
35 Barber Street green street
36 Villebois community multiple practices
37 Boeckman Rd. Extension green street
38 South Metro Amtrak Station rain garden
39 221 Molalla multiple practices
40 Warner Milne rain garden
41 Clackamas County Development Services stormwater wetlands
42 Beavercreek Rd. green street
43 Willamette Park multiple practices
44 Auburn Hills multiple practices
45 Lake Oswego United Church of Christ multiple practices
46 Lake Oswego 10th Ave. green street
47 Abby Wood homes porous pavement
48 Home and grounds remodel multiple practices
49 Middlecrest stormwater planter
50 Trillium Woods porous pavement
51 Freepons Park stream daylighting
52 "Paramount" Ultimate Home rain garden
212 Clackamas Community College Allied Health Building stormwater planter
213 Phillips Creek Place housing multiple practices
214 Milwaukie North Main Village Rainwater Plaza
215 Logus Rd. green street
216 Collier Arbor Care swale
217 Sunrise Business Park II swale
218 Rock Creek Blvd. green street
219 Verne A. Duncan Elementary and Rock Creek Middle Schools multiple practices
220 Clackamas High School multiple practices
221 Mount Talbert Nature Park swale
222 SE Sunnyside Rd. green street at 139th St.
223 SE 172nd Ave. green street
224 Taralon Subdivision swales
225 Hoodview Park multiple practices
226 Eagle Landing swale
227 Town Center Station rain garden
228 Heritage Heights porous pavement
229 Estacada Public Library parking lot swale

Site numbers on this map correspond to the numbering system on the regional map.

The information on this map was derived from digital databases on Metro's GIS. Care was taken in the creation of this map. Metro cannot accept any responsibility for errors, omissions, or positional accuracy. There are no warranties, expressed or implied, including the warranty of merchantability or fitness for a particular purpose, accompanying this product. However, notification of any errors will be appreciated.

Project date: January 2011 J:\lowthian\proj\10150