HB 4078 Reserves and Urban Growth Boundary
Multnomah County

June 2014

- New Rural Reserves Added
- Existing Rural Reserve
- New Urban Reserve Added (Formerly Rural Reserve)
- Existing Urban Reserve
- County boundary lines
- Unresolved areas remanded to LCDC
- Urban growth boundary

0 2 4 Miles

The information on this map was derived from digital databases on Metro's GIS. Care was taken in the creation of this map. Metro cannot accept any responsibility for errors, omissions, or positional accuracy. There are no warranties, expressed or implied, including the warranty of merchantability or fitness for a particular purpose, accompanying this product. However, notification of any errors are appreciated.
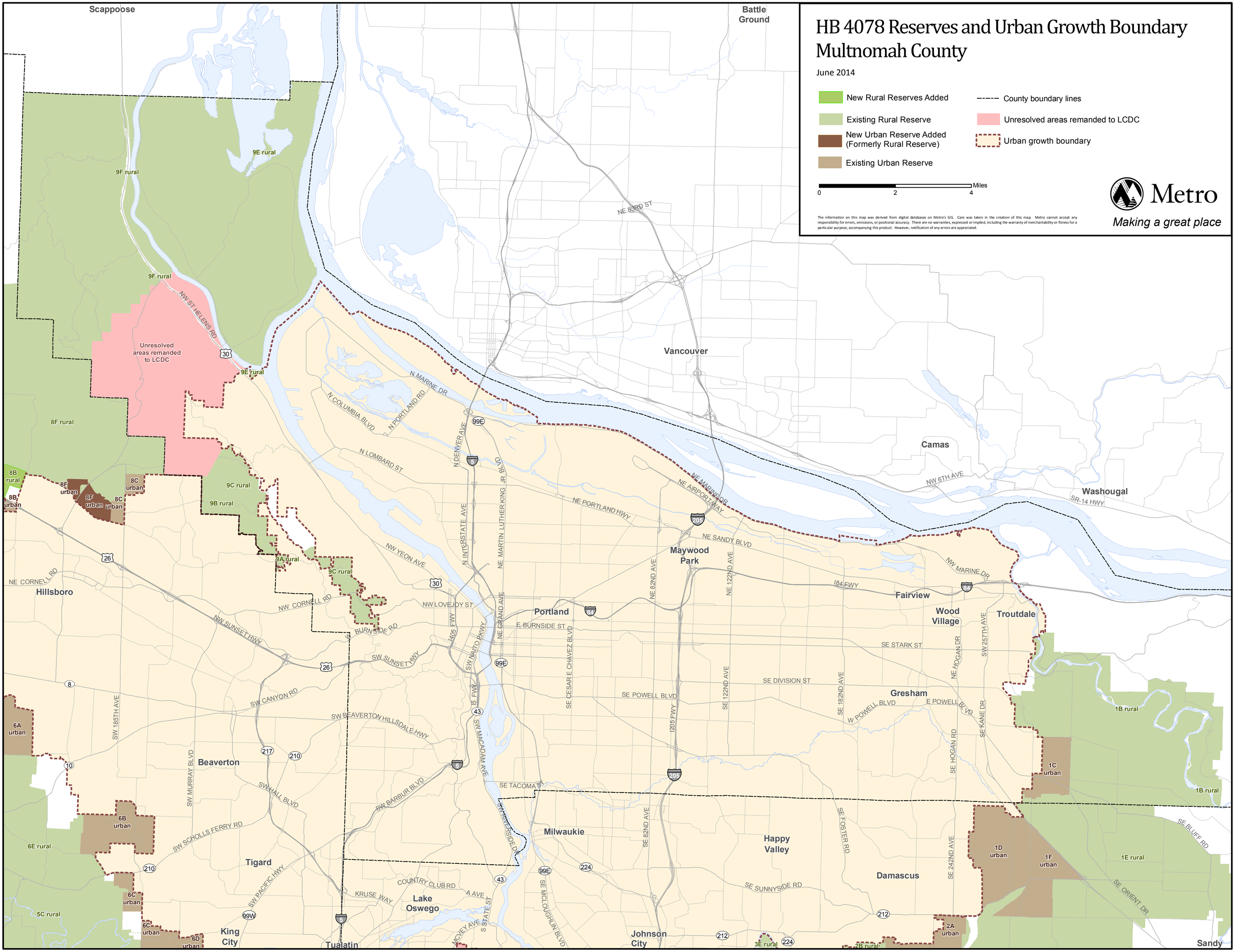
Metro
Making a great place