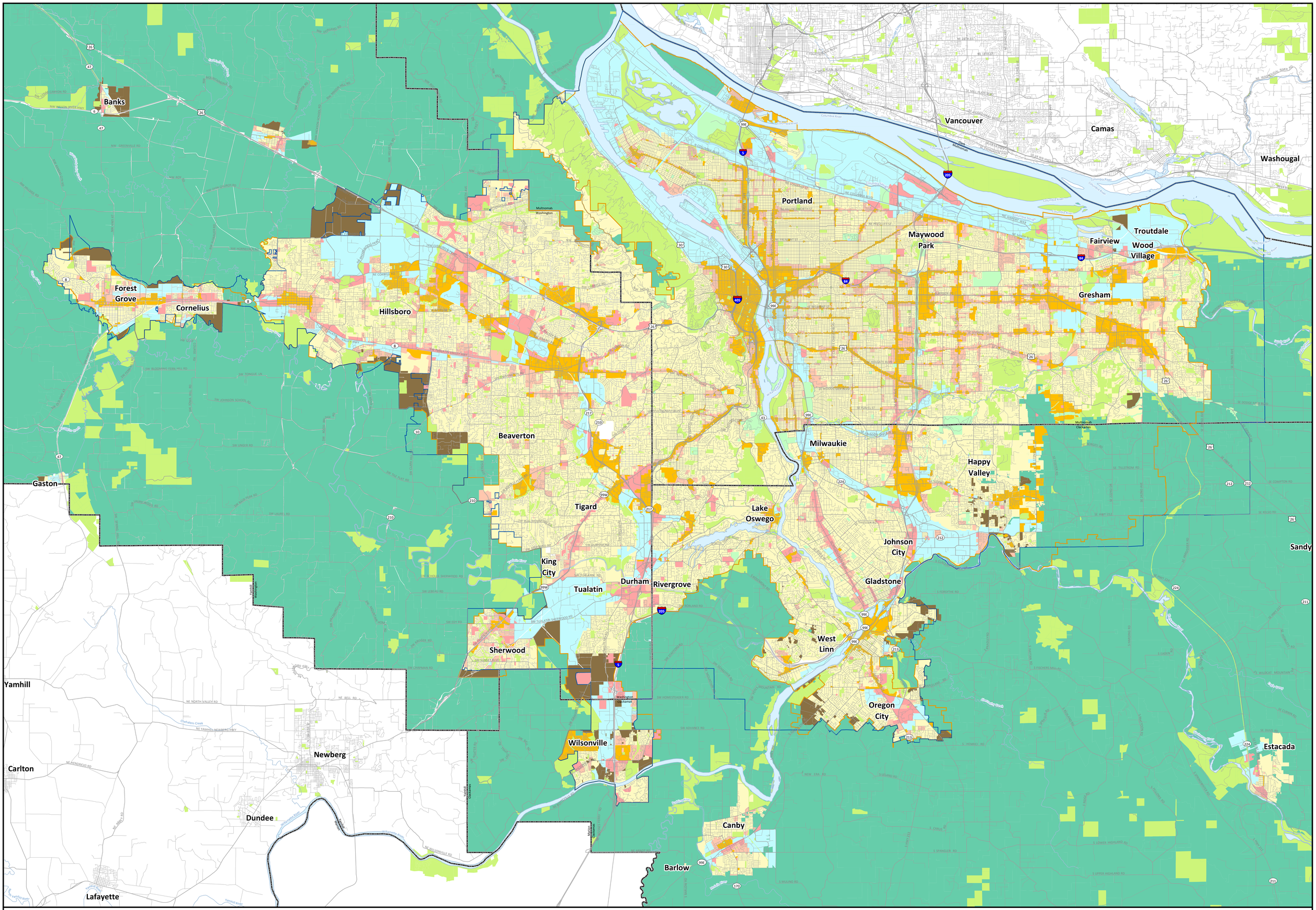

Metropolitan Portland Generalized Zoning

September, 2016

- Metro jurisdictional boundary
- Urban growth boundary
- County boundary
- Parks and Natural Areas

Generalized Zoning

- Commercial
- Future Urban Development
- Industrial
- Multi Family
- Mixed Use Residential
- Open Spaces
- Rural
- Single Family

N

0 1 2 4 Miles

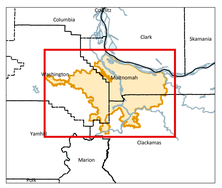

Metro
DATA RESOURCE CENTER
600 NORTHEAST GRAND AVENUE | PORTLAND, OREGON 97232-2736
drc@oregonmetro.gov | gis.oregonmetro.gov
TEL (503) 797-1742 | FAX (503) 797-1909

The information on this map was derived from digital databases on Metro's GIS. Care was taken in the creation of this map. Metro cannot accept any responsibility for errors, omissions, or positional accuracy. There are no warranties, expressed or implied, including the warranty of merchantability or fitness for a particular purpose, accompanying this product. However, notification of any errors are appreciated.

N:\CounterMaps\NewCounterMapsMXDs\Automate\MXDs\ZoningRegional.mxd