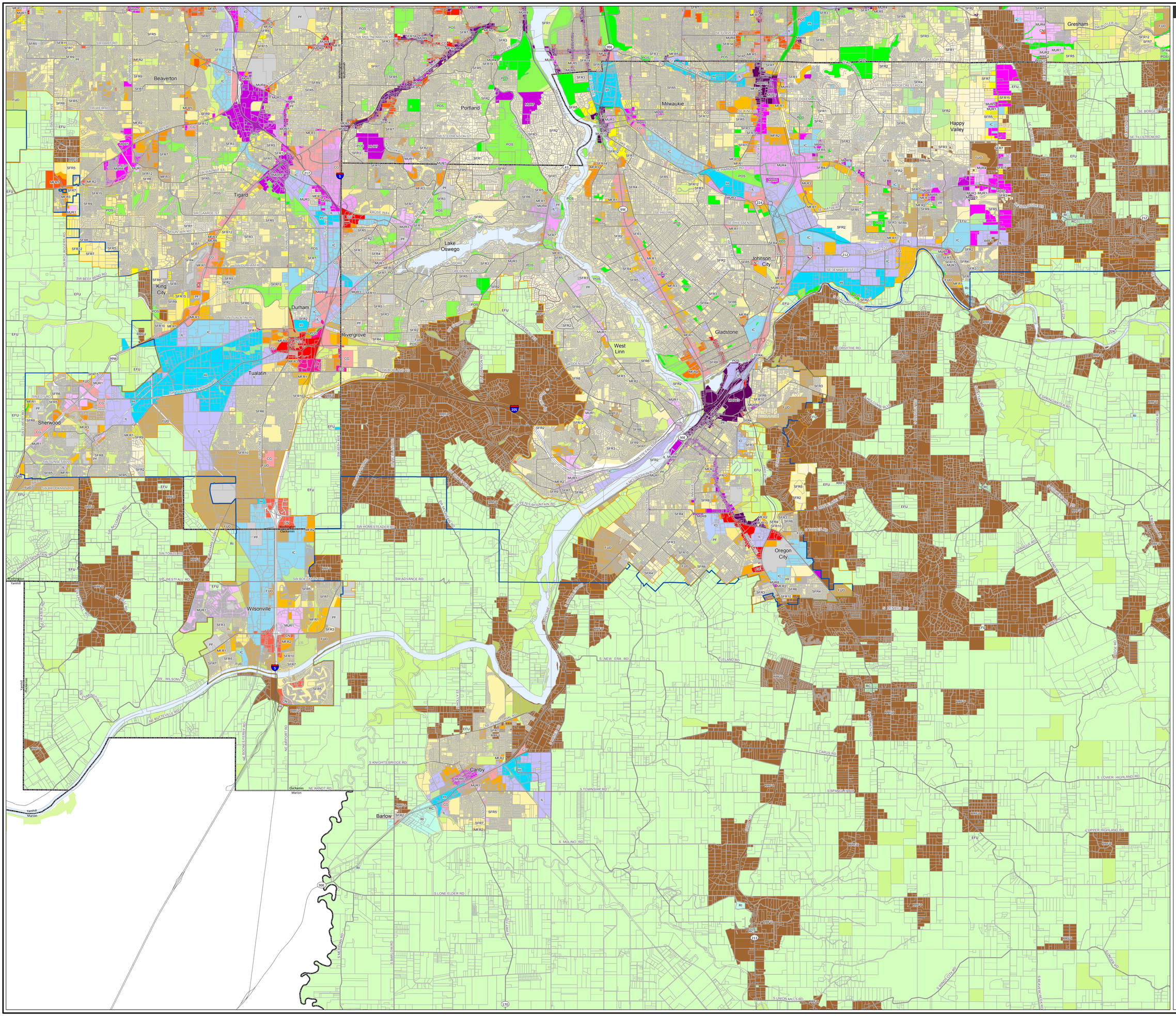


R L I S
REGIONAL LAND INFORMATION SYSTEM

# Metropolitan Clackamas County

## Generalized Zoning

- Taxlots
- City boundary
- County lines
- Metro district boundary
- Urban growth boundary
- Parks and/or natural areas

### Local Zoning Classifications

- Exclusive Farm or Forest Use
- Rural Commercial
- Central Commercial
- General Commercial
- Neighborhood Commercial
- Office Commercial
- Industrial Office
- Industrial Campus
- Heavy Industrial
- Light Industrial
- Multi Family (4-15 Dwelling Units per acre)
- Multi Family (16-20 Dwelling Units per acre))
- Multi Family (21-25 Dwelling Units per acre)
- Multi Family (26-30 Dwelling Units per acre)
- Multi Family (31-35 Dwelling Units per acre)
- Multi Family (36-45 Dwelling Units per acre)
- Multi Family (46+ Dwelling Units per acre)
- Mixed Use Residential (4-15 Dwelling Units per acre)
- Mixed Use Residential (16-20 Dwelling Units per acre)
- Mixed Use Residential (21-25 Dwelling Units per acre)
- Mixed Use Residential (26-30 Dwelling Units per acre)
- Mixed Use Residential (31-35 Dwelling Units per acre)
- Mixed Use Residential (36-45 Dwelling Units per acre)
- Mixed Use Residential (46 -65 Dwelling Units per acre)
- Mixed Use Residential (66-100 Dwelling Units per acre)
- Mixed Use Residential (101-125 Dwelling Units per acre)
- Mixed Use Residential (126-700 Dwelling Units per acre)
- Public Facilities
- Parks & Open Spaces
- Rural Industrial
- Future Urban Development
- Rural Residential or Future Urban
- Single Family (1 Dwelling Unit per acre)
- Single Family (2 Dwelling Units per acre)
- Single Family (3 Dwelling Units per acre)
- Single Family (4 Dwelling Units per acre)
- Single Family (5 Dwelling Units per acre)
- Single Family (6 Dwelling Units per acre)
- Single Family (7 Dwelling Units per acre)
- Single Family (8 Dwelling Units per acre)
- Single Family (9 Dwelling Units per acre)
- Single Family (10 Dwelling Units per acre)
- Single Family 11 Dwelling Units per acre)
- Single Family (12 Dwelling Units per acre)
- Single Family (14 Dwelling Units per acre)
- Single Family (15 Dwelling Units per acre)
- Single Family (16 Dwelling Units per acre)

0 0.5 1 2 Miles

N

The information on this map was derived from digital databases on Metro's GIS. Care was taken in the creation of this map. Metro cannot accept any responsibility for errors, omissions, or positional accuracy. There are no warranties, expressed or implied, including the warranty of merchantability or fitness for a particular purpose, accompanying this product. However, notification of any errors will be appreciated.

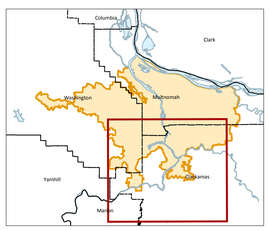


Location Map

Metro
DATA RESOURCE CENTER
600 NORTHEAST GRAND AVENUE | PORTLAND, OREGON 97232-2736
drc@oregonmetro.gov | gis.oregonmetro.gov
TEL (503) 797-1742 | FAX (503) 797-1909



Please recycle with mixed paper