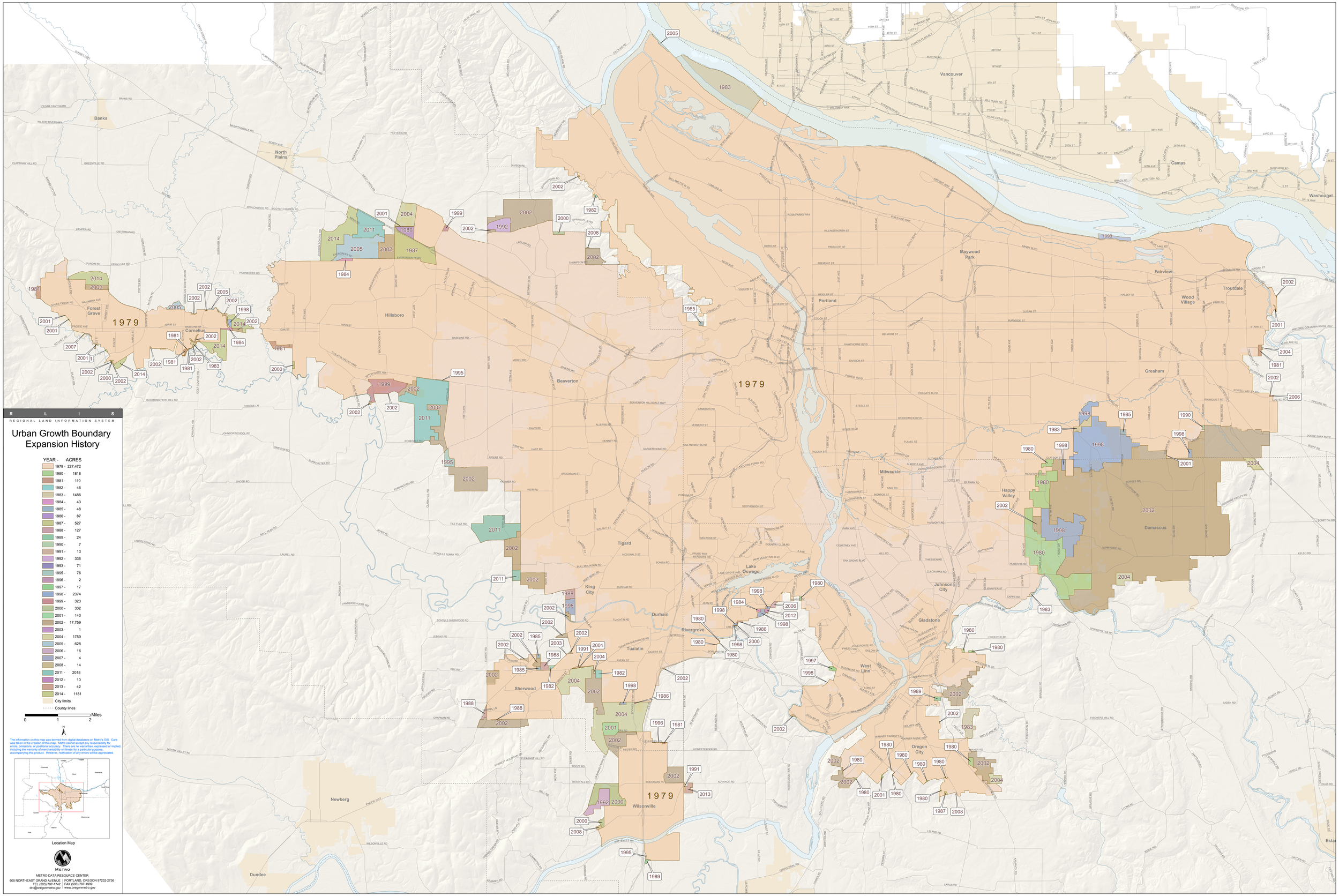

R L I S

REGIONAL LAND INFORMATION SYSTEM

Urban Growth Boundary Expansion History

YEAR -	ACRES
1979 -	227,472
1980 -	1818
1981 -	110
1982 -	46
1983 -	1486
1984 -	43
1985 -	48
1986 -	87
1987 -	527
1988 -	127
1989 -	24
1990 -	7
1991 -	13
1992 -	336
1993 -	71
1995 -	76
1996 -	2
1997 -	17
1998 -	2374
1999 -	323
2000 -	332
2001 -	140
2002 -	17,759
2003 -	1
2004 -	1759
2005 -	628
2006 -	16
2007 -	4
2008 -	14
2011 -	2018
2012 -	10
2013 -	42
2014 -	1181

City limits

County lines

0 1 2 Miles

N

The information on this map was derived from digital databases on Metro's GIS. Care was taken in the creation of this map. Metro cannot accept any responsibility for errors, omissions, or positional accuracy in the digital data or derivative products, expressed or implied, including the warranty of merchantability or fitness for a particular purpose accompanying this product. However, notification of any errors will be appreciated.

Location Map

METRO

METRO DATA RESOURCE CENTER
600 NORTHEAST GRAND AVENUE | PORTLAND, OREGON 97232-2736
TEL (503) 797-1742 | FAX (503) 797-1909
drc@oregonmetro.gov | www.oregonmetro.gov

Please recycle with mixed paper