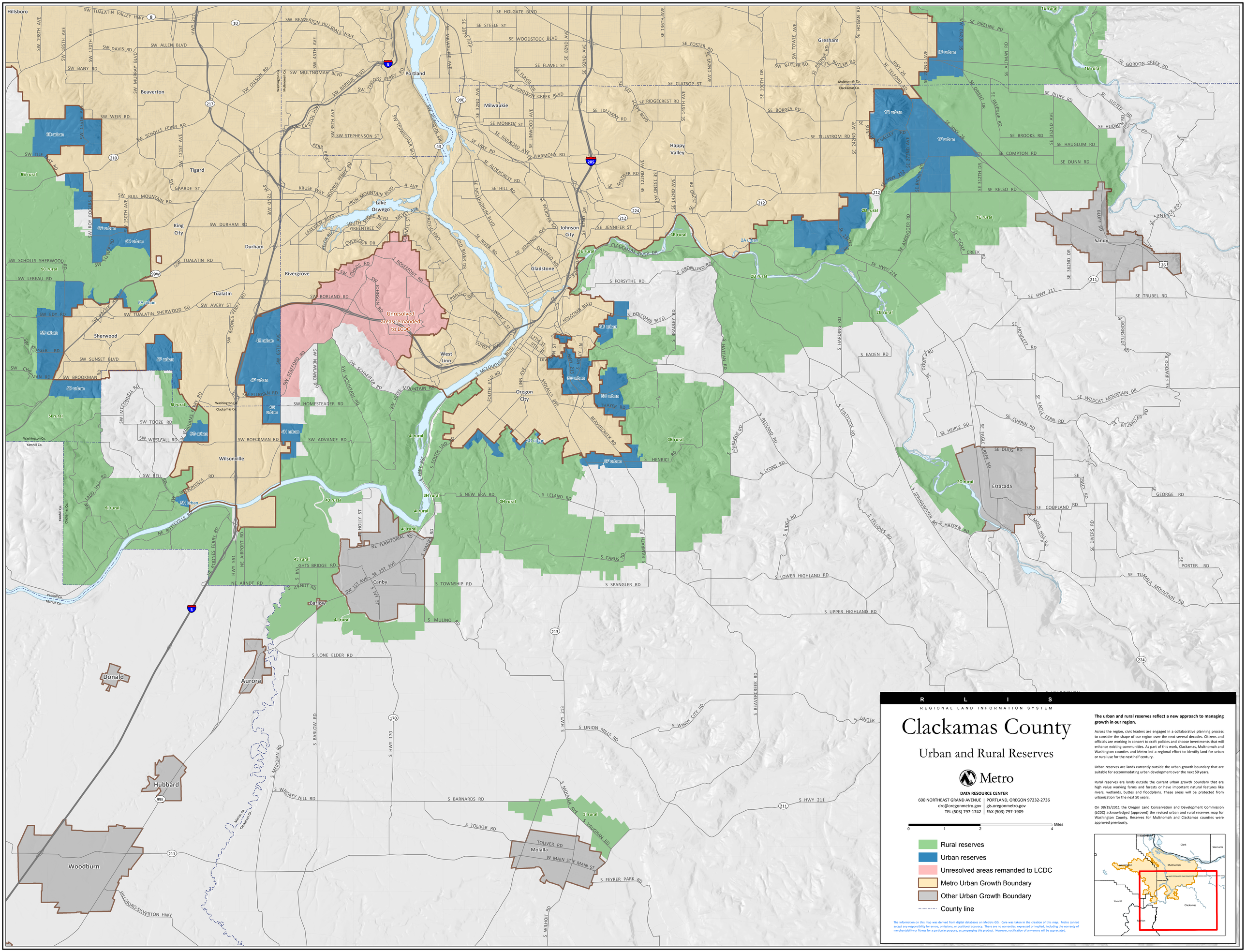

R L I S

REGIONAL LAND INFORMATION SYSTEM

Clackamas County

Urban and Rural Reserves

Metro

DATA RESOURCE CENTER

600 NORTHEAST GRAND AVENUE | PORTLAND, OREGON 97232-2736

drc@oregonmetro.gov | gis.oregonmetro.gov

TEL (503) 797-1742 | FAX (503) 797-1909

0 1 2 4 Miles

- Rural reserves
- Urban reserves
- Unresolved areas remanded to LCDC
- Metro Urban Growth Boundary
- Other Urban Growth Boundary
- County line

The information on this map was derived from digital databases on Metro's GIS. Care was taken in the creation of this map. Metro cannot accept any responsibility for errors, omissions, or positional accuracy. There are no warranties, expressed or implied, including the warranty of merchantability or fitness for a particular purpose, accompanying this product. However, notification of any errors will be appreciated.

The urban and rural reserves reflect a new approach to managing growth in our region.

Across the region, civic leaders are engaged in a collaborative planning process to consider the shape of our region over the next several decades. Citizens and officials are working in concert to craft policies and choose investments that will enhance existing communities. As part of this work, Clackamas, Multnomah and Washington counties and Metro led a regional effort to identify land for urban or rural use for the next half century.

Urban reserves are lands currently outside the urban growth boundary that are suitable for accommodating urban development over the next 50 years.

Rural reserves are lands outside the current urban growth boundary that are high value working farms and forests or have important natural features like rivers, wetlands, buttes and floodplains. These areas will be protected from urbanization for the next 50 years.

On 08/19/2011 the Oregon Land Conservation and Development Commission (LCDC) acknowledged (approved) the revised urban and rural reserves map for Washington County. Reserves for Multnomah and Clackamas counties were approved previously.